A.M.D.G.

Descriptive Catalogue of Santa Clara College

-1851-

Santa Clara, California.

1897.

BIRD'S-EYE VIEW OF SANTA CLARA COLLEGE.

A. M. D. G.

DESCRIPTIVE CATALOGUE

OF

Santa Clara College

SANTA CLARA, CAL.

SESSION 1896-97.

College Steam Print.
1897.

INQUIRIES being frequently made by friends and correspondents for detailed information concerning the College, it has been thought proper to comply with their wishes and publish the following particulars.

THE OLD MISSION CHURCH AND TEACHERS' RESIDENCE. PLATE 1.

A. M. D. G.

DESCRIPTIVE CATALOGUE

— OF —

Santa Clara College,

SANTA CLARA, CAL.

SANTA CLARA COLLEGE is situated in the town of Santa Clara, which is justly celebrated for the beauty of its surrounding scenery, and the mildness and salubrity of its climate. The Southern Pacific and the South Pacific Coast railroads pass through the town.

The College is conducted by the Fathers of the Society of Jesus. They are the successors of the Franciscan Fathers, the pioneers of civilization on this coast, who, as early as 1777, founded the Mission of Santa Clara, and labored zealously to elevate the moral character, and develop the material prosperity of the inhabitants. On the 19th of March, 1851, Santa Clara College was established in the old mission buildings for the purpose of affording to all who might desire it, the means of obtaining a liberal and Christian education. On the 28th of April, 1855, it was chartered with all the rights and privileges of a university.

In subsequent years extensive additions were made to the premises, and now there are seven large buildings, besides others of less importance, enclosed in a quadrangle of nearly

ten acres. With most complete and appropriate accommodations in every department, and a full staff of professors, this institution presents uncommon advantages for the moral, mental, and physical training of young men and boys.

SYSTEM OF INSTRUCTION.

After a student has been admitted into the College, he is examined and placed in the class for which he may be fitted. He then passes on regularly either through the Classic, the Scientific, or the Commercial Course.

The Classical course embraces all the studies proper for those who aspire to the academical degree of A. B. (See page 8.)

The Scientific course comprises all the studies to be pursued by those who aspire to the degree of S. B. (See page 8.)

The Commercial course includes all the branches necessary to obtain the Commercial certificate. (See page 9.)

The mode of teaching is such as to make the pupils understand their lessons independently of text books, and rely on the latter rather as a reference and guide, than as their only stock of knowledge.

Special and constant attention is paid, as well in the lower as in the higher classes, to English composition.

At any time during the year, and particularly at the first minor examination, if any one be found capable of passing to a higher class, he is promoted.

To excite laudable emulation, the honors obtained in the several classes by the students are announced monthly, and printed certificates given to those who have distinguished themselves in application or good deportment. An examination of all the classes takes place before the Christmas holidays, and before the close of the session.

THE FRONT GARDEN AND PALMS. PLATE 2.

At the end of the year, gold and silver medals and valuable premiums are distributed to the more worthy.

The scholastic year consists of but one session It commences at the beginning of August, and ends at the beginning of June, with a public exhibition—either literary or scientific—followed by the conferring of Degrees and the distribution of premiums.

———o———

CLASSIFICATION OF STUDIES.

N. B.—The studies marked * are optional.

Christian Doctrine.

———o———

Greek.

1ST CLASS—Composition in prose and verse; Thucydides, Demosthenes, Sophocles, Pindar. Greek style attended to.

2D CLASS—Prosody, Dialects, Scanning and Construction of verses, Composition in prose; Euripides, Homer, Herodotus, Isocrates.

3D CLASS—Syntax, exercises; Cyropædia, Homer.

4TH CLASS—Contracted nouns, Perispomena verbs, Verbs in μι. Æsop's Fables, Xenophon's Anabasis, Exercises.

5TH CLASS—Simple nouns, adjectives, comparison, numerals, pronouns, Verb εἰμι, Regular Verbs in ω—; Translation from Kersten's Greek Testament; Exercises.

Latin.

1ST CLASS—Latin Orations, Composition in verse; Cicero's orations, Tacitus, Livy, Virgil, Horace, Terence, Juvenal—analyzed as regards style, perspicuity, precision, &c.

2D CLASS—All the grammar reviewed; Composition in prose and verse; Cicero, Virgil, Sallust, Catullus, Tibullus and Propertius. Style attended to.

3D CLASS—Syntax in full, Prosody, Construction of verses, Composition in prose, Exercises; Cicero "de Amicitia" and "de Senectute." Cæsar, Ovid.

4TH CLASS—Gender of Nouns, Government of Verbs and Nouns, Exercises. Viri Romæ, Nepos.

5TH CLASS—Rudiments, Declension of Nouns, Conjugation of Regular and Irregular Verbs, etc.; Primary Syntax, Exercises; Epitome Historiæ Sacræ, Viri Romæ.

English.

1ST CLASS—Rhetoric, Oratorical Composition.

2D CLASS—Precepts of Rhetoric abridged, Poetry, Composition in prose and in verse.

3D CLASS—Grammar, Syntax in full, Derivation, Prosody, Composition.

4th CLASS—Grammar, Orthography, Etymology, Primary Rules of Syntax, Composition.

5TH CLASS—Rudiments of Grammar, Exercises, Composition.

Elocution.

Taught in all the English Classes.

Mental Philosophy.

1ST YEAR—Logic and Metaphysics.

2D YEAR—Ethics, Natural Right.

3D YEAR—Rational Philosophy (applied), Political Economy.

Natural Sciences.

1ST YEAR—Natural Philosophy, Inorganic Chemistry.

2D YEAR—Natural Philosophy (continued), Organic Chemistry, Geology.

3D YEAR—Analytical Chemistry, Mineralogy.

Mathematics.

1ST CLASS—Mechanics.

2D CLASS—Calculus.

3D CLASS—Trigonometry and Analytical Geometry.

4TH CLASS—Plane, Solid and Spherical Geometry.

5TH CLASS—Algebra.

THE INNER GARDEN AND PALMS. PLATE 3.

Arithmetic.

(Mental and Written.)

1st Class—Higher Percentage—Interest, Bank Discount, Exchange, Foreign and Domestic; Proportion, Equation of Payments, Building Associations, Square and Cube Root, Arithmetical and Geometrical Progressions.

2d Class—Bills and Accounts, Practical Measurements, Stocks, and Dividends; Higher Ratio and Proportion; Advanced Percentage, Interest and Discount; Par, Premium and Discount.

3d Class—Review of Fractions, Least Common Multiple, Greatest Common Divisor; Compound Numbers. Principles of Ratio and Proportion, of Percentage, Interest, and Discount.

4th Class—The First Rules—Least Common Multiple, Greatest Common Divisor; Fractions, Common and Decimal.

Book-keeping.

Theoretical—Single and Double Entry, Science of Accounts, Mercantile Law.

Practical—Transactions in all branches of business.

History.

1st Class—Ancient History.

2d Class—Modern History, from the beginning of the Crusades, A. D. 1095, to the Discovery of America; from the Discovery of America to the present time.

3d Class—Modern History, from the battle of Actium, B. C. 31, to the beginning of the Crusades, A. D. 1095.

4th Class—History of the United States.

5th Class—Bible History.

Geography.

1st Class—Ancient Geography.

2d Class—Modern Geography, *Europe, Asia and Africa.*

3d Class—*North and South America, West Indies.*

4th Class—*United States, and particularly the State of California.*

5th Class—Primary Geography.

Orthography and Reading.

Penmanship.

* Modern Languages.

1ST CLASS—Translation, Composition, Conversation.

2D CLASS—Irregular Nouns and Verbs, Syntax, Translation, Conversation.

3D CLASS—Regular Nouns and Verbs, Primary Rules of Syntax, Translation.

* Fine Arts.

DRAWING of every kind, Figure, Landscape, Architectural, Mechanical, etc.

MUSIC—Vocal and Instrumental, Piano, Brass Instruments, Clarionet, Flute, Violin, etc.

ACADEMICAL DEGREES.

A. B.

The degree of A. B. is conferred only on those who, after a due examination in the following studies, are found sufficiently qualified:

1ST YEAR—Logic and Metaphysics, Trigonometry, Analytical Geometry, Physics, Inorganic Chemistry.

2D YEAR—Ethics, Natural Right, Calculus, Physics (continued), Organic Chemistry, Geology.

A. M.

The degree of A. M. is conferred on those only who, having received the degree of A. B., have passed a satisfactory examination on the matters appointed for the

3D YEAR—Rational Philosophy (applied), Political Economy, Mechanics, Analytical Chemistry, Mineralogy.

No one will be a candidate for A. B. before passing a successful examination on Latin, Greek and English Literature.

THE OLD MISSION CHURCH, REMODELLED.

PLATE 4.

Commercial Certificate.

A certificate will be given to those Students who, after having completed the Studies of Grammar, Arithmetic, Algebra, Penmanship, and theoretical and practical Book-keeping, shall have passed a satisfactory examination.

GENERAL REGULATIONS.

No one will be admitted unless he has a good moral character.

Any one coming from another Institution will be required to produce a satisfactory recommendation from the Principal of such Institution.

No one can become a pupil of the College for a shorter period than half a session.

As the members of the College profess the Catholic Religion, the exercises of religious worship are Catholic; but members of any religious denomination are received, provided they be willing, for the sake of order and uniformity, to be present, with propriety, at divine worship.

No Student will be permitted to leave the College on visits of any length, except at the Christmas holidays, from the 23d of December to the 3d of January, if such be the wish of his parents or guardian.

Those students, however, whose parents live in the vicinity of the College are allowed to visit them once a month.

Students leaving the College for the summer vacation, or Christmas holidays, and failing to be present on the day appointed for reopening the classes, will, by the fact of absence, be excluded from the College until the following session; except cases in which the parents or guardian of the dilatory student shall show cause of absence which the Faculty of the College shall consider wholly sufficient.

All Thursdays of the academic year are holidays, but should an extraordinary holiday fall on a Tuesday, Wednesday, or Friday, classes may be continued on Thursday, as usual.

The students will not be allowed the use of Tobacco.

The students will not be permitted to have any books or publications that have not been approved by the President.

To cultivate the heart, no less than to develop the intellectual and physical faculties of their pupils, is a duty kept constantly and sacredly in view by the Fathers.

Experience having proved the necessity of keeping the younger students apart from the older, their respective dormitories, playgrounds, study-halls, etc., are entirely separated.

The Students' correspondence is subject to the inspection of the President.

To hold meetings or to form clubs or societies of any kind, without the consent of the President; the habitual use of profane language; any gross immorality committed either within or without the precincts of the Institution; the possession or distribution of immoral publications or pictures; intoxication; procuring or introducing directly or indirectly into the College ardent spirits; habitual idleness and violation of the rules of the College; obstinate refusal to submit to a punishment inflicted; absence from the College at night without leave from the President; avowed principles of infidelity; express contempt or ridicule of religion, expose the offender to dismissal.

Violations of the established discipline of the College are suppressed in a mild but effectual manner. Should any student prove refractory or immoral in spite of all efforts to correct him, he will be sent back to his parents or guardian.

Twice a year bulletins are sent to parents or guardians, to inform them of the health, deportment and application of their sons or wards.

SPECIAL DIRECTIONS.

On entering the Institution, the students must be provided with two pairs of sheets; three pillow-cases; a white counterpane (eleven quarters by ten); three suits of clothes adapted to the season; a sufficient number of shirts, drawers, handkerchiefs, socks, boots, napkins, towels, combs, brushes and other necessary articles.

All the clothes of the students are under the charge of a wardrobe-keeper, by whom they will be kept in good order.

The mending of clothes and boots is done in the Institution at reasonable rates.

For clothing, books, pocket-money and the like, no advance is made by the Institution. To meet such incidental expenses, a sufficient sum must be deposited with the Treasurer.

The students whose parents do not live in California, must have a responsible Agent in the vicinity.

Whenever parents or guardians wish to have their sons or wards come home, they are requested to inform the President of the College by letter; and should they withdraw them from the College, they must settle accounts and forward money to defray traveling expenses.

N. B.—Parents or guardians, intending to place their sons or wards in this Institution, are recommended to send them at the commencement of the session, in August.

Students who do not return home during the summer vacation are afforded accommodations in the homes of friends of the College, who, under the direction of the Fathers, take care of them.

TERMS.

For Boarders.

Entrance fee to be paid only once.....$ 15 00
Board, lodging, tuition, washing and mending linen, school stationery, viz., paper, ink and pens· medical attendance and medicines, fuel, light, baths, etc., per session of five months..... .. 175 00

N. B.—If more than two brothers enter the College, each additional one pays only $100.00 per session of five months.

For Day Scholars.

Tuition in the Preparatory Department per month.....$ 4 00
" " Higher Department..... 6 00

Extra Charges.

For the use of Instruments in Natural Philosophy and for Chemicals: 1st year, per month.....$ 3 00
2d " " 5 00
Practical Business Rooms, per month..... 2 00
Modern Languages, viz.: Spanish, French, Italian, German.....each, per month 5 00
Brass Instruments (in class)..... " 5 00
" " (singly)..... " 8 00
For the use of Brass Instruments..... " 1 00
Flute, Clarionet..... " 5 00
Violin, etc ..... " 8 00
Piano, with the use of Instrument..... " 8 00
Vocal Music (in class)..... " 3 00
Drawing of any kind..... " 6 00
For each Academical Degree..... " 10 00
For a Commercial Certificate.... ..... " 5 00
School Books are furnished at Dealers' prices.

SCIENTIFIC DEPARTMENT BUILDING. PLATE 5.

The students, whose parents are willing to pay extra, may have regular lessons in Gymnastics, Fencing and Dancing, provided their number be sufficient to employ a professor.

N. B.—Payments are to be made a half session in advance. Regular accounts of board, tuition, etc., are sent every half session, when an immediate remittance must be made of the full amount. This will be strictly enforced in all cases. Should any student be obliged to withdraw from the College before the term expires, a proportionate deduction will be made, but none for any temporary absence.

The Old Mission Church and Teachers' Residence.

The old Mission church stands near the entrance of the College. It is 198 feet long and 44 feet wide, and is used as the Parish Church. Its front is of modern architecture, but the interior has been preserved very nearly in its primitive state, with "Indian frescoes," and old Mexican wooden carvings. On the square in front of the church rises the original wooden cross, 32 feet high, which was erected by the Indians at the first settlement of the Mission.

The entrance to the College is through a three-story building of 198 x 40 feet, which has a central fourth story, and contains a suite of seven parlors, the residence of the Faculty, the branch library of the Professors, the Training and Normal School of the Society, and the Pastor's office. The entrance hall opens on an interior garden of 200 x 135 feet surrounded by long verandas and crossed by arbors of grape-vines, among which grow exotic plants and flowers, and very large palm trees. A bronze statue of the Sacred Heart in the centre. In the adjoining vineyard are seen olive trees planted in the year 1805, and a rotunda containing a life-sized statue of St. Joseph.

AIDS TO MORAL TRAINING.

The students are, at all times and places, in the company and care of their tutors.

The offices of the several directors are open daily, where the students may call upon them and receive such private instruction and advice as they may desire, and may be conducive to their individual improvement.

SODALITIES and other Societies are established for the cultivation of a gentlemanly and Christian spirit among the students. They have weekly meetings, appropriate exercises, and the help of special libraries. A lecture on points of morality and religion is given to all on Saturdays.

The chapel (plate 11) is 80 x 35 feet. It is lighted by two rows of stained-glass windows, and is tastefully decorated with fresco paintings. Here the students have morning and evening prayers, as well as Mass and a sermon on Sunday, and all those who wish, have also the opportunity of hearing Mass daily.

———o———

AIDS TO MENTAL TRAINING.

Class and Study Rooms.

There are eighteen class-rooms, and two study halls, all of which are very large and well ventilated, and furnished with private desks for each student. Every branch of learning is divided into several graded classes, taught for one hour at the same time of the day, each having its respective class-room and professor. The class-rooms are used for the recitation and explanation of lessons. The study halls are reserved for private study and preparation, the students having there a valuable Reference Library to which they may have access at any time during their study hours.

Scientific Department.

This building is E shaped, the main front extending 110 feet, and the wings running 82 feet deep. The roof is a floored walk

THE CHEMICAL LABORATORY. PLATE 6.

protected by a balustrade. The tower, or belvedere, is 93 feet high to the base of the flagstaff.

Science Lecture Room.

It contains a full assortment of pure chemicals and scientific charts, and a collection of the rarest original works of reference from the pens of the most celebrated scientists of modern times.

Chemical Laboratory.

Assaying and chemical analysis are daily practised by the more advanced students with the aid of a five-flued smelting furnace, two cupelling furnaces, and a complete stock of chemical glass-ware, and utensils of every description. The Battery Room contains a Grove's battery of 190 cells; a Bunsen's battery of 140 cells; and a mammoth Bunsen of 6 cells, besides several other smaller batteries.

Philosophical Cabinet.

In the department of Physics, as well as in that of Chemistry, the students are expected to become thoroughly acquainted with practical operations, and to write lectures on given subjects, and illustrate them with experiments. For this purpose they have a collection of 450 instruments and machines, pertaining to mechanics, hydraulics, pneumatics, acoustics, heat, electricity, magnetism, optics, meteorology, astronomy, &c., all of which are successively used in the class-room. This very complete and costly apparatus, mostly manufactured to order in Paris, is constantly receiving important additions of the latest inventions to keep pace with the progress of science.

Museum.

This room contains a collection of four thousand specimens of mineralogy, conchology, fossils, petrifactions, volcanic matters, natural curiosities, and other instructive objects from various parts of the world. For the study of crystallography there is a complete set of sixty-five magnificent glass models of very large size, showing, by an ingenious contrivance, the axes of each variety of crystals, and their abnormal combinations.

Literary Congress.

The Literary Congress is composed of two coordinate branches, the Philalethic Senate and the House of Philhistorians. In its form and method of procedure the Congress of the United States has been taken as a model, the President of the College filling, ex officio, the place of the Executive. By such an organization the members may not only enjoy all the advantages afforded by debating societies, but at the same time acquire a practical knowledge of parliamentary law and the manner in which legislative bodies are conducted.

Weekly meetings for debate are held throughout the year; elections of officers semi-annually. Each of these literary societies has a choice and well stocked library and reading room, open every day to its respective members.

Libraries.

There are nine sectional or branch libraries, located in the various departments and selected severally with a special view to the particular wants of the Professors, the Normal School, the Science room, the Philalethics, the Philhistorians, the Sodalities, the Congregation, the Dramatic and the Musical society. The principal Library of the College (plate 10), though containing not

THE MUSEUM. PLATE 7.

more than twelve thousand volumes, possesses one of the choicest collections of books in the State. Many of the works are very rare, some nearly four centuries old, and in an excellent state of preservation. Among the numerous works worthy of notice is a collection of three hundred and fifty volumes reproducing in their original text, the most prominent historical and polemical writings of antiquity, from the first century of the Christian era to the ninth; a manual of asceticism in thirty-three languages, and a manuscript choir-book on parchment, bound in wood and massive bronze.

Exhibition Hall.

This building is 113 x 143 and 76 feet high. The hall (plates 12 and 13) is principally used for exhibitions, literary and scientific. Dramatic exercise being acknowledged to afford the best means of teaching elocution, the students have formed among themselves a Senior and a Junior Dramatic Society. Their selections are for the most part from the classic and legitimate drama, which they occasionally present to the public. For this purpose the hall is provided with a stage. By a happy combination of the dimensions and materials of the walls and ceiling, the acoustic properties of the hall have been secured with very satisfactory results. The auditorium, on a conveniently sloping floor, is 91 feet deep, 70 feet wide, and 42 feet high, and is surrounded by spacious galleries, the whole being fitted up with elastic slat seats of a comfortable pattern, and capable of accommodating 3,000 spectators. The stage is 38 feet deep, the opening of the proscenium 34 feet wide. It is provided with all the necessary appurtenances of green-room, property-room, paint-shop, elastic gas pipes, hydrants and hose, &c. There are 14 sets of scenery of considerable merit, and a very handsome drop curtain, as also a large assortment of ancient and modern costumes. This building, as well as the others, is earthquake proof, and has ample means of egress, both from the main floors and the galleries. The stairs at each of its four corners are enclosed in independent turrets, thus adding much to the safety of the building.

Literary and Commercial Department.

The dimensions of this building are 184 x 43 feet. The first floor is divided into the class-rooms of Rhetoric, Grammar, and Languages. The second floor is occupied by the Commercial rooms. As it not unfrequently happens that young men, after having studied book-keeping for years, are yet much embarrassed in its application to business transactions, the College offers the great advantage of a peculiar department calculated to obviate that difficulty. The object of this department is to represent, as faithfully as possible, the commercial world in miniature, thus affording the students an opportunity of becoming thoroughly acquainted with the intricacies peculiar to each branch of business. For this purpose there are two large halls (plate 9) fitted up with elegant offices, which are in themselves miniature commercial houses of beautiful architectural designs. These offices or houses represent the more important lines of business, such as Importing, Jobbing, Forwarding, Real Estate, Insurance, Exchange, Brokerage, Commission, General Agency, Merchandise Emporium, Banking, &c. There are also three Telegraph offices, a Post office, an Express office, and a Register and Treasury office. All of the above named offices, or business houses, are ranged along the walls, while the central parts of the halls are occupied by fine standing desks for general merchandising business. Between the two halls a room neatly fitted up as the private office of the Director, is accessible to the students for consultation.

A Tribunal of Commerce for the adjustment of cases by legal procedure holds its meetings in a neatly furnished hall which has the appearance of a regular court room.

The telegraph line of the Department is in communication with other College buildings, whence, as if from abroad, a Board of Brokers receives regular Financial and Stock reports.

School of Design.

To artistic drawing, as well as architectural and mechanical, is allotted a spacious room, lighted on three sides, and furnished with appropriate fixtures.

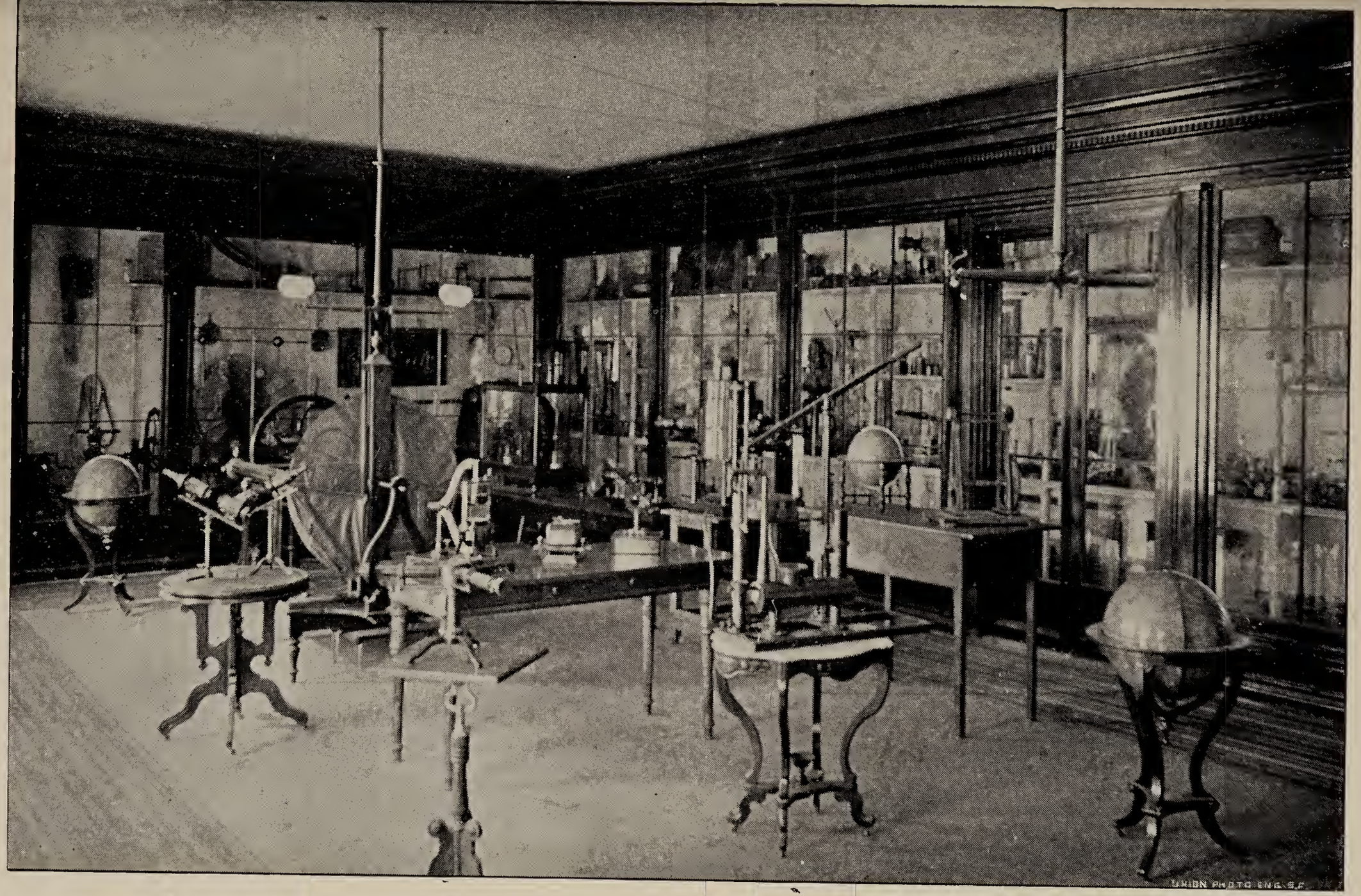

THE PHILOSOPHICAL CABINET.

PLATE 8.

Music.

For the cultivation of this art the pupils have good opportunities offered by the College Brass Band under the name of "Cecilian Philharmonic Society," and the College String Band. Their special object is the rendering of operatic and classical music.

The musical library for the preparation of select pieces, contains the complete works of many of the great masters, and an extensive collection of choice music of all the best composers.

There are ten music rooms and ten pianos.

Printing.

The printing office is furnished with two presses worked by steam, and has all the necessary appendages of a complete establishment for job and book work.

---o---

AIDS TO PHYSICAL TRAINING.

Dormitories.

There are two dormitories, one of 90 x 70 feet for the Senior Division, and the other nearly as large, for the Junior Division. Both are furnished with neat and comfortable single beds, and the means of perfect ventilation. Each dormitory is under the supervision of two Fathers. The hours for sleep are from 8 P. M. to 6 A. M. (6½ in winter). The elder students however may sit up to study till 9½ P. M.

Toilet Rooms.

Attached to each dormitory is a toilet room where each student has the exclusive use of a section, with private cupboard, faucet, boot-stool, towel rack, &c. Besides being required to attend carefully to his morning toilet, every one is expected to rearrange it before dinner and supper.

Dining Hall.

It is a cheerful airy room of 87 x 35 feet, decorated with suitable paintings. Each table seats fourteen students. The fare is

plentiful and substantial. Breakfast is served at 7½, dinner at 12, and supper at 5½ o'clock.

Play-grounds.

These occupy nearly four acres of ground, gently sloping and sandy, so that very soon after the heaviest rain, they are dry enough for recreation. On three sides are numerous shade trees and seats. Verandas of an aggregate length of a thousand feet extend along the building, affording shelter and exercise in rainy weather. There are besides two large gymnasiums and play-rooms supplied with chess and checker games, &c. Athletic games however, receive more encouragement than others. On Thursday and Sunday those who wish, may go out walking in the country in company with some of the Fathers.

Swimming and Bathing.

At the proper season the students are allowed to bathe in an artificial swimming pond 160 feet long and 120 feet wide, located on the college property near the old Mission orchard. It is surrounded by a brick wall sunk level with the ground, and is shaded by poplar trees. Its bottom is sloping so that a part of it is shallow for beginners, while the rest is deep enough for proficient swimmers. The water is supplied by an artesian well in the centre of the pond. To guard against the possibility of accidents the students are not allowed to go swimming, unless accompanied by some of the tutors. In winter they have warm baths at the College.

Infirmary.

For the sick and convalescent there is a neatly furnished infirmary of twenty private rooms, with a well stocked apothecary's shop and, besides the daily visits of an able physician, an experienced infirmarian is constantly in attendance.

Faculty and Officers.

REV. JOS. W. RIORDAN, S. J.,
President.

REV. R. A. GLEESON, S. J.,
Prefect of Studies.

REV. ROBERT E. KENNA, S. J.,
Vice-President.

REV. J. F. COLLINS, S. J.,
Treasurer.

Scientific Course.

REV. J. RICARD, S. J.,
Professor of Moral Philosophy and Higher Mathematics.

REV. M. SHALLO, S. J.,
Professor of Mental Philosophy and Evidences of Religion, Chaplain.

REV. A. BRUNENGO, S. J.,
Professor of Natural Philosophy.

REV. A. CICHI, S. J.,
Professor of Chemistry, Mineralogy, Geology, etc.

Classical Course.

REV. J. J. CUNNINGHAM, S. J.
Professor of Rhetoric.

REV. R. A. GLEESON, S. J.,
REV. V. CHIAPPA, S. J.,
Professors of Humanities.

MR. W. THORNTON, S. J.,
Professor of First Grammar.

MR. J. A. COLLIGAN, S. J.,
Professor of Latin and Greek and of Arithmetic.

REV. J. LANDRY, S. J.,
Professor of Second Grammar.

MR. J. DE ROP, S. J.,
Professor of Third Grammar and of Algebra.

REV. F. FRANCIS, S. J.,
Professor of Mathematics.

Commercial Course.

REV. M. McKEY, S. J.,
Professor of Rhetoric.

MR. J. J. DONOVAN,
Professor of First and Second Grammar, and of Arithmetic.

MR. J. A. EMERY, A. B.,
Professor of Third Grammar and of Arithmetic.

Book-Keeping.

MR. G. A. SEDGLEY, S. B.,
Professor of Book-keeping and Arithmetic, Director of the Practical Commercial Department.

MR. J. J. DONOVAN,
Professor of Bookkeeping.

MR. J. WADDELL,
Professor in the Preparatory Department.

MR. J. FERNANDEZ,
Professor of Penmanship.

BANKING AND COMMERCIAL CLASS-ROOM. PLATE 9.

Modern Languages.

REV. J. CAREDDA, J.,
Professor of Italian, and of English to Spanish speaking Students.

REV. J. RICARD, S. J.,
Professor of French.

REV. F. FRANCIS, S. J.,
Professor of German.

Fine Arts.

MR. B. TORTORE, S. J.,
Professor of Drawing and Painting.

MR. J. R. LAWRIE,
MR. A. W. KAUFMANN,
MR. F. SCHUBERT,
MR. WM. F. McKANNAY,
Professors of Music.

REV. J. CAREDDA, S. J.,
Director of College Band.

MR. F. SCHUBERT,
Director of the College Orchestra.

DR. G. W. SEIFERT, S. B.,
Visiting Physician.

DR. G. FOWLER, S. B.,
Attending Physician.

MR. F. X. CARVALHO, S. J.,
Infirmarian.

REV. J. J. CUNNINGHAM, S. J.,
Librarian.

REV. JAMES M. O'SULLIVAN, S. J.,
Assistant Librarian.

GRADUATES OF SANTA CLARA COLLEGE

FROM 1857 TO 1897.

Year.	Degrees Conferred.			
	A. B.	A. M.	S. B.	S. M.
1857..	Thos. Bergin.	.....	.....	.....
1858.	J. M. Burnett.	.....	.....	.....
1859 .	A. Splivalo.	J. M. Burnett.	A. Burnett.	.....
1860..	G. Keane.	A. Splivalo.	.....	.....
1861..	R. Prevost.	.....	.....	.....
1862.	D. M. Delmas.	.....	B. D. Murphy.	.....
" .	.....	.....	R. Keating.	.....
" .	.....	.....	Jas. Breen.	.....
1863..	.....	D. M. Delmas...	.....	.....
1864..	W. C. Kennedy.	.....	D. Nealon.	.....
" ..	S. Inge.	.....	.....	.....
1865..	.....	Thos. Bergin.	F. C. Aguilar.	.....
1866..	S. Ayon.	.....	.....	.....
1867..	.....	S. Ayon.	L. Sage.	.....
" ..	.....	.....	Jos. Wiley.	.....
1868..	.....	.....	G. A. Sedgley.	.....
" ..	.....	.....	W. B. Murphy.	.....
" ..	.....	.....	A. Schwebb.	.....
1869..	W. B Murphy.	.....	.....	.....
1870..	C. Wilcox.	.....	Palmer Seamans.	.....
1871	Jas. Campbell.	Chas. Wilcox.	Jas. Campbell.	.....
" .	J. T. Malone.	.....	S. M. White.	.....
1872..	.....	Jas. Campbell.	J. M. Chretien.	.....
" ..	.....	J. T. Malone.	A. F. Sauffrignon	.....
" ..	M. J. Walsh.	.....	J. C. Johnson.	.....
" ..	.....	.....	D. G. Sullivan.	.....
" ..	.....	.....	M. J. Walsh.	.....
" ..	.....	.....	M. Wilson.	.....
" ..	.....	.....	Jos. McQuade.	.....
1873.	.....	M. J. Walsh.	A. O. Arguello	.....
" ..	.....	.....	J. L. Carrigan.	.....
" ..	.....	.....	F. McCusker.	.....
" ..	.....	.....	R. Del Valle.	.....
1874..	W. P. Veuve.	.....	A. L. Veuve.	.....
" .	.....	.....	H. B. Peyton.	.....
" ..	.....	.....	W. S. Hereford.	.....
" ..	.....	.....	J. Burling.	.....
" ..	.....	.....	L. M. Pinard.	.....
1875 .	W. T. Gray.	.....	N. F. Brisac.	.....
" ..	T. F. Morrison.	.....	Chas. Ebner.	.....

Year.	Degrees Conferred.			
	A. B.	A. M.	S. B.	S. M.
1876..	R. Soto.	.....	J. Hudner.	.....
" ..	Jas. T. Walsh.	.....	B. Brisac.	.....
" ..	.....	.....	Jas. Hermann.	.....
" ..	.....	.....	Jos. A. Machado.	.....
1877..	.....	.....	Robt. Brenham.	.....
" ..	.....	.....	W. S. Davis.	.....
" ..	.....	.....	J. S. Franklin.	.....
" ..	.....	.....	L. J. Harrison.	.....
" ..	.....	.....	V. S. McClatchy.	.....
" ..	.....	.....	E. W. McNally.	.....
" ..	.....	.....	Orestes J. Oreña.	.....
" ..	.....	.....	L. T. J. Palmer.	.....
" ..	.....	.....	Jno. W. Ryland.	.....
" ..	.....	.....	Jas. F. Smith.	.....
" ..	.....	.....	Geo. A. Young.	.....
1878..	Jas. F. Smith.	E. W. McNally.	Homer Spencer.	.....
" ..	E. W. McNally.	Jas. F. Smith.	F. A. Harrison.	.....
" ..	Chas. W. Quilty.	.....	Jos. Cavagnaro.	.....
" ..	.....	.....	Dan. Thornton.	.....
" ..	.....	.....	Wm. Killip.	.....
" ..	.....	.....	Jno. L. Foster.	.....
1879..	R. B. Brenham.	.....	Chas. R. Barry.	A. F. Sauffrignon
" ..	.....	.....	F. H. McNally.	Jas. E. Enright.
" ..	.....	.....	D. J. Mahoney.	J. F. Cavagnaro.
" ..	.....	.....	Geo. W. Seifert.	.....
" ..	.....	.....	John E. Auzerais	.....
1880..	H. E. Wilcox.	F. H. McNally.	Jas. W. Enright.	F. H. McNally.
" ..	T. H. Williams.	.....	Jos. Peltier.	Jno. E. Auzerais
" ..	.....	.....	C. H. Colburn.	.....
" ..	.....	.....	J. W. Heerdink.	.....
" ..	.....	.....	Jno. D. Gagnon.	.....
" ..	.....	.....	Sam. B. McKee.	.....
" ..	.....	.....	Jas. I. Stanton.	.....
" ..	.....	.....	M. F. Hauck.	.....
1881..	.....	.....	F. P. Ryland.	.....
" ..	.....	.....	Ign. Schmitt.	.....
" ..	.....	.....	W. Chalmers.	.....
" ..	.....	.....	J. H. Yoell.	.....
" ..	.....	.....	Ed. McLaughlin.	.....
1882..	S. Haskins.....	.....	H. Arguello....	F. P. Ryland....
" .	Jno. H. Yoell...	.....	L. Auzerais....	.....
" ..	.....	.....	C. M. Lorigan...	.....
" .	.....	.....	H. Farmer.....	.....
" ..	.....	.....	J. P. Donahue.	.....
1883..	L. V. Olcese...	Sam. Haskins...	F. A. Meyer.....	.....
" ..	.....	.....	J. Urrea.....	.....

Year.	Degrees Conferred.			
	A. B.	A. M.	S. B.	S. M.
1884..			Jos. R. Ryland..	
" ..			Thos. I. Dillon..	
" ..			L. F. Byington..	
" ..			Peter J. Dunne.	
" ..			I. N. Otero. ..	
" ..			Thos. J. Cooper.	
" ..			Edward J. Ryan.	
" ..			B. V. Sargent...	
" ..			Dan. I. McCann.	
" ..			Wm. F. Taaffe...	
1885..			J. V. Paul	B. V. Sargent...
" ..			H. W. Miller....	
" ..			A. Valla	
" ..			Jas. T. Butler...	
" ..			D. R. Prince....	
1886..			W. Wilson.....	
" ..			Jos. McDevitt...	
" ..			Ross Sargent....	
" ..			Pedro Zabala....	
" ..			Jas. McDevitt...	
" ..			Victor Scheller .	
1887..	D. R. Prince ...		O. D. Stoesser..	
" ..			J. A. Cull.....	
" ..			Al. McGowan ...	
" ..			J. P. McQuaide..	
" ..			J. F. Campbell..	
" ..			C. T. Ryland...	
" ..			E. B. Martinelli.	
" ..			Jno. J. Bradley .	
" ..			J. A. Waldteufel.	
" ..			H. R. Bernard ..	
" ..			J. J. Somavia ...	
1888..	Jos. P. McQuaide		F. Hagan.....	
" ..	E. B. Martinelli		R. Syer.... ...	
" .	Alex. O'Grady ..		J. M. Hicks.....	
"	Jos F. Byrne ..		Jos. Cullman. ..	
" ..	J. Dumuot.....		G. Fowler.....	
" ..	B. McKinnon ...		C. Jones.... ..	
" ..	J. I. Ford		T. G Clements ..	
" ..			R. Benjamin...	
" ..			C. Cassin...	
" ..			D. Wheeler.....	
" ..			E. Stanton	
" ..			R. McGettigan ..	

Year.	Degrees Conferred.			
	A. B.	A. M.	S. B.	S. M.
1889	Jos. Cullman	E. B. Martinelli	O. Weid	
"	C. Jones	J. A. Cull	I. Cereghino	
"		R. Syer	J. McCone	
"			J. Cummings	
"			J. E. Adams	
"			F. Orella	
"			Thos. Mott	
"			V. Hannon	
"			Fr. Gerlach	
"			A. Rivera	
"			M. J. Collins	
1890	J. V. Hannon	J. V. Hannon	C. C. Coolidge	
"	I. Cereghino		J. O'Toole	
"			Laur. Archer	
"			J. E. McElroy	
"			L. Boido	
"			Thos. F. Fox	
"			J. W. Shea	
"			Jos. Trabuco	
"			Y. R. Delvalle	
"			Jas. M. Kenny	
"			J. A. Byrne	
"			R. Billiou	
1891	J. E. McElroy		J. J. Barrett	Fred. Gerlach
"	C. C. Coolidge		W. A. Sexton	
"	Jos. J. Conway		Jas. P. Morrissey	
"			H. T. Fee	
"			Fred. Farmer	
"			Eug. J. Ellis	
"			G. Converse	
"			Jos. E. Pierson	
"			P. W. Carroll	
"			J. L. Zabala	
"			J. G. Covert	
"			J. B. Enright	
"			F. B. Robinson	
"			H. F. Mullin	
"			Elm. E. Smith	
1892	Eug. Kelly			
"	Thos. O'Connell			
"	W. De Martini			
"	John O'Gara			
"	J. McKinnon			
"	Jos. Carey			
"	W. Humphrey			
"	P. W. Carroll			

DEGREES CONFERRED.

YEAR.	A. B.	A. M.
1893..	Richard Bliss	John O'Gara
" ..		Eugene Kelly
" ..		Donald McKinnon
" ..		Joseph Carey
1894..	Charles J. Welch	
" ..	Edmund Turel	
1895..	Peter Breen	Charles J. Welsh
" ..	Francis W. Sargent	
1896.	Joseph Beretta	
"	James A. Emery	
"	Michael Steffani	

NOBILI MEDAL

AWARDED

YEAR.	NAME.	YEAR.	NAME.
1876	Jas. Franklin	1887	O. D. Stoesser
1877	Jas. W. Enright	1888	Jos. M. Pierson
1878	Jos. Cavagnaro.	1889	R. Ruiz
1879	A. Volio	1890	Chas. Walsh
1880	L. Olcese.	1891	John O'Gara
1881	Ign. Schmitt	1892	W. De Martini
1882	F. Meyer	1893	Francis Sargent
1883	D. R. Prince	1894	Charles J. Welch
1884	John G. Leibert	1895	William Fleming
1885.	Jos. G. Hooper	1896	James A. Emery
1886	John A. Cull		

JUNIOR NOBILI MEDAL

AWARDED

1894 ..... Paul Galtes
1895 ..... John Burke
1896 ..... John B. Welsh

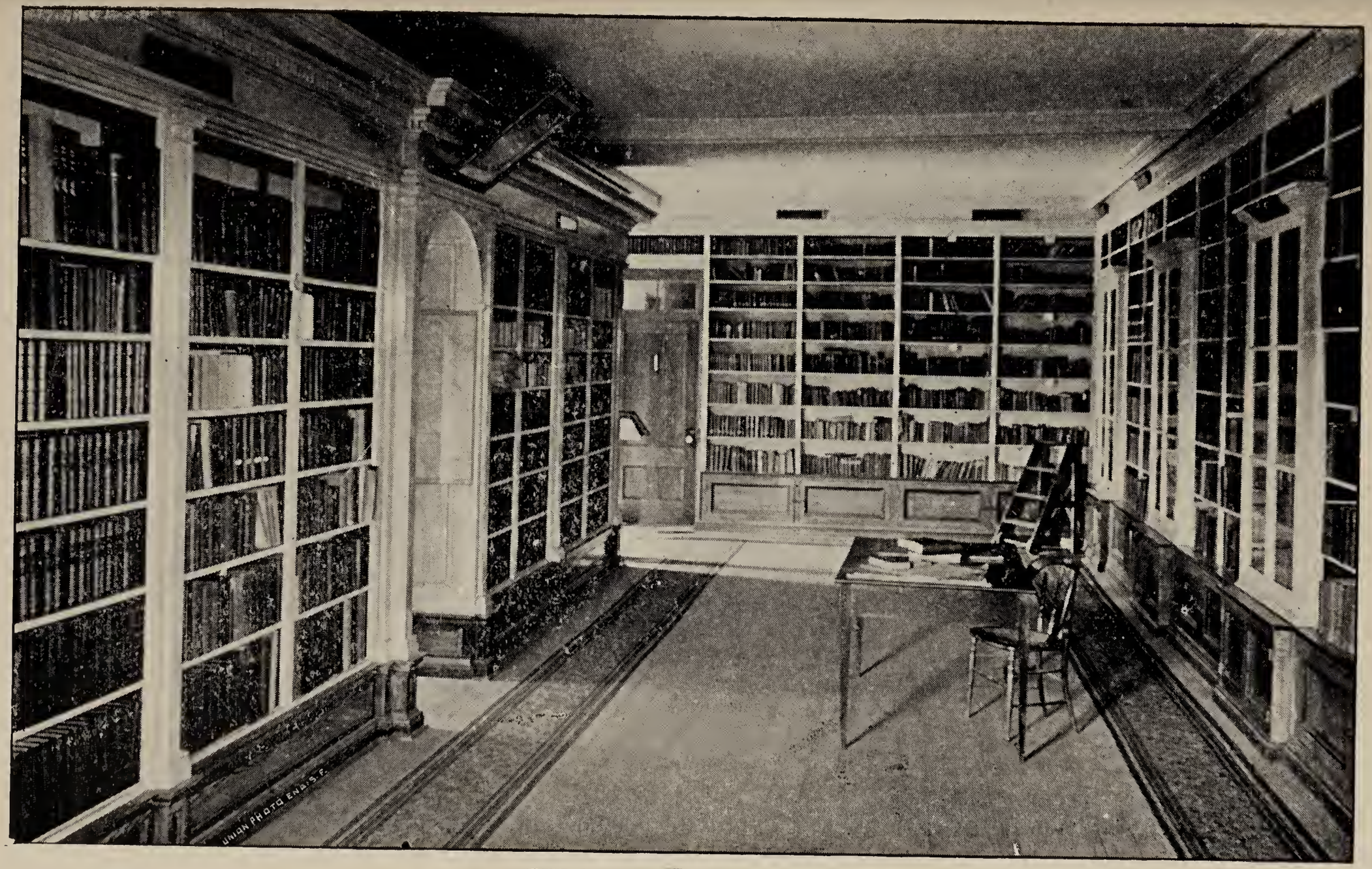

THE MAIN LIBRARY.

PLATE 10.

COMMERCIAL CERTIFICATE

AWARDED

Year.	Name.	Year.	Name.
1878	Fr. Galindo	1886	John I. Bradley
"	Chas. Hagan	"	Francis Ortiz
"	Jno. E. Auzerais	"	George Fowler
"	D. Gagnon	"	John Connell
1879	J. I. Stanton	"	E. Cadenasso
"	Jas. W. Enright	1887	Jo P. Fitzgerald
"	M. F. Hauck	"	S. Maggetti
"	F. Drum	"	Maggetti
"	H. Farmer	"	F. s. Trabucco
1880	W. Hudner	"	J. B. Hagan
"	Sam. Haskins	1888	P. Ennis
"	E. Störk	"	M. Lamadrid
"	L. Olcese	"	J. E. Adams
1881	W. McKinnon	1889	W. O'Brien
"	P. Eagan	"	Ph. Lynch
"	Ign. Schmitt	"	J. McElroy
"	L. Derby	"	R. Billiou
"	F. Demoro	"	H. Sartori
1882	H. W. Miller	1890	F. Estudillo
"	E. J. Ryan	"	Thos. Spillane
"	D. Echeguren	"	Jas. Morrissey
"	Stan. Doyle	"	J. J. Barrett
"	Ign. Otero	1891	M. O'Brien
"	Dan. J. McCann	"	Eug Kelly
"	B. Herrerias	"	Chas. Walsh
1883	N. Conklin	"	J. Hudner
"	J. M. Carson	"	Archie Campbell
"	J. J. Kenny, Jr.	"	Chas. Long
"	F. A. Meyer	1892	Stanley Hichborn
1884	John Y. Somavia	"	A. B. Lamasney
"	John G. Leibert	"	F. Russell
"	Dominic J. Zan	1893	C. Graf
"	Dante R. Prince	"	T. Dougherty
"	Joseph J. Bullock	"	F. Graf
"	Andrew F. Welsh	"	W. O'Toole
1885	O. D. Stoesser	1894	Oscar Reeg
"	H. A. Jackson	"	Fred T. Smith
"	Ch. E. Jaramillo	1895	J. M. Sandino
"	Jos. I. Ford	"	R. Arias Ferraud
"	Geo. L. Le Brun	"	W. J. Kelly
"	Jno. G. Garibaldi	1896	Leonardo Sandino
"	A. Meyer	"	John J. Sandino
1886	Jos. M. Slattery		
"	John A. Cull		
"	Austin Jackson		

Students of Santa Clara College

FROM AUGUST, 1896, TO JUNE, 1897.

Abel, A.
Abel, G.
Aguirre, L.
Ahern, P.
Almanza, G.
Almanza, L.
Alvarado, M.
Arbiter, P.
Armendariz, G.
Armendariz, R.

Bachelder, L.
Bacigalupi, J.
Ball, M.
Barrutia, J.
Bender, A.
Berg, Henry
Berg, Herman,
Bidasche, L.
Bollinger, A.
Bourgeois, G.
Breen, E.
Bride, J.
Buchanan, R.
Burke, J.
Burke, R.
Burkham, C. B.
Burr, J.
Butler, G.

Calegaris, E.
Cantal, A.
Casey, J.
Casey, T. F.
Castello, J. A. de
Castro, R.
Chute, W.
Clark, J.
Conlin, W.
Connahan, J.
Conner, Guy
Connolly, R.
Cosca, P.
Costa, C.
Costa, F.
Costa, P.
Costello, F.
Coward, R.
Cronin, A.
Cronin, J.
Curtin, W.
Curtis, A.
Cushing, W.

Davidson, R.
Deming, E.
Deming, J.
Devine, C.
Donahue, F.
Donnelly, J. J.
Donovan, M.
Downes, H.
Dwyer, T.
Dyer, F.

Edwards, J. P.
Ellis, A.
Ellis, L.
Ellis, M.
Erwin, W.

Fallon, G.
Farry, F.
Farry, J.
Fatjo, E.
Fatjo, J.
Fatjo, R.
Filippini, V.
Finigan, E.
Fitzgerald, C.
Fleming, W.
Foley, A.
Foley, F.
Foley, T.
Foley, W.
Foster, H. C.
Fox, B.

Gaffey, F.
Gaffey, W.
Galtes, F.
Galtes, P.
Galvin, J.
Garnot, H.
Garrard, W.
Gaxiola, F.
Gaxiola, G.
Gearin, H.
Gelsich, P.
Ginocchio, J.
Gordon, E.
Graham, C.
Graham, E.
Griffith, M.
Grisez, A.
Grizez, C.
Guerrero, V.
Guglielmetti, H.
Guinane, J.

Haley, R.
Hayes, J.
Heney, A.
Heney, E.
Heney, P.
Hennessey, F.
Hennessey, W.
Higgins, R.
Hippeli, L.
Hill, W.

Ivancovich, U.
Ivancovich J.

Jordan, C.

Keating, R.
Keating, W.
Keller, P.
Kelly, E. J.
Kelly, T.
Kelly, Wm.
Kennedy, G.
Kenny, E.
Kidd, T.
Kieferdorf, W.
King, R. C.
King, W.
Knox, E.

Laveaga, W.
Leake, E.
Leonard, E.
Leonard, J.
Lewis, M.
Liddle, G.
Luis, M.

Marks, L,
Martin, P.
McDonald, C.
McFadden, E.
McGrury, E.
McInnis, G.
Mendoza, T.
Milco, E.
Miller, E.
Montevaldo, E.
Moraghan, C.
Morais, F.
Morrissey, P.
Mulcahy, M.
Murdoch, W.
Murphy, P.

Nelson, J.
Nihill, T.
Norton, T.
Nuttman, J.

O'Conor, A.
O'Conor, J.
O'Day, E.
Orella, V.
Oswald, E.

Parr, W.
Paterson, E.
Peckham, R.
Pereira, A.
Pereira, J.
Plover, J.
Powers, F.
Prill, A.

Quinn, H.
Quinn, J.
Quirk, F.

Raineri, J.
Raineri, M.
Ralph, F.
Ramer, E.
Ramirez, F.
Ramirez, L.
Ransom, J.
Regli, J.
Reeve, F.
Rhien, R.
Robinson, R.
Robinson, T.
Roll, G.
Romero, J.
Ruth, A.
Rutherford, G.
Ryer, B.

Sage, F.
Sage, J.
Salberg, J.
Sandino, F.
Sandino, Leo.
Sandino, Leopold
Sargent, J. H.
Scally, W.
Sheehy, E.
Sheehy, P.
Skelly, R.
Smollen, T.
Somellera, A.
Soto, W.
Sourisseau, G.
Spence, A.
Steffani, P.
Srub, C.
Sullivan, D.
Sullivan, J.
Sullivan, S.
Sullivan, T.
Sweeney, J.
Sweeney, T.
Swinkoski, F.
Sylvia, A.

Taber, E.
Taforo, F.
Thomas, M.
Thompson, C.
Truxler, R.
Turel, G.
Turner, T.

Venturi, J.
Vollmer, F.

Waddock, L.
Wahmuth, L.
Walsh, D.
Walsh, G.
Walsh, M.
Watkins, F.
Welch, A.
Welch, A. J.
Welsh, J. B.
Westlake, E.
White, A.
Wilcox, J.
Wilcox, L.
Walford, S.

THE MEMORIAL CHAPEL, (INTERIOR.) PLATE 11.

SOCIETIES

Sodality of the Immaculate Conception.

(FOR THE SENIOR BOARDERS.)

OFFICERS:

REV. M. W. SHALLO, S. J.	DIRECTOR
WILLIAM A. FLEMING,	PREFECT
JOHN J. BURKE,	FIRST ASSISTANT
EDWARD J. KELLY	SECOND ASSISTANT
THOMAS J. NIHILL	SECRETARY
EDWARD LEAKE	TREASURER
WILLIAM B. CUSHING, GEORGE B. KENNEDY	VESTRY PREFECTS

CONSULTORS:

ANDREW P. WELSH,
EUGENE BREEN,
JOSEPH REGLI,
ALBAN W. WHITE,
HENRY L. GUGLIELMETTI,
LEONARDO SANDINO,
JOHN A. SAGE,
JOHN B. WELSH.

Sodality of the Holy Angels.

(FOR THE JUNIOR BOARDERS.)

OFFICERS:

MR. JOSEPH DE ROP, S. J.	DIRECTOR
FELIX GALTES	PREFECT
WILLIAM E. CHUTE	FIRST ASSISTANT
ARTHUR PRILL	SECOND ASSISTANT
ERNEST DEMING	SECRETARY
LEOPOLDO SANDINO	TREASURER
TIMOTHY SULLIVAN	CENSOR
FRANCIS DONAHUE, VALENTE FILIPPINI	VESTRY PREFECTS

CONSULTORS:

JOHN PLOVER,
CARL FITZGERALD.

Sodality of the Children of Mary.

(SENIOR DAY SCHOLARS.)

OFFICERS:

REV. JOHN J. CUNNINGHAM, S. J.	DIRECTOR
JOSEPH A. FARRY	PREFECT
PHILIP G. SHEEHY	FIRST ASSISTANT
CHARLES GRAHAM	SECOND ASSISTANT
THOMAS ROBINSON	SECRETARY
MATTHEW DRAGHICEVICH	TREASURER
FRANCIS FOLEY	CENSOR
EMMET GRAHAM, EDWARD PATERSON, RAYMOND ROBINSON	VESTRY PREFECTS

CONSULTORS:

JOSEPH SCANLAN, HUGH D. MENTON,
EDWARD SHEEHY, FRANCIS ALMEIDA,
ALBERT BENDER, ROBERT FATJO,
M. PEREIRA M. CARREIRA,
GEORGE FOLEY, ANTHONY PEREIRA,
COSMOS DRAGHICEVICH.

Sodality of the Holy Angels.

(FOR JUNIOR DAY SCHOLARS.)

OFFICERS:

MR. WALTER THORNTON, S. J.	DIRECTOR
AUGUSTINE CRONIN	PREFECT
EDWARD OSWALD	FIRST ASSISTANT
EDWARD MILLER	SECOND ASSISTANT
ROBERT CASTRO	SECRETARY
FRANCIS TAFORO	TREASURER
JAMES CRONIN	MARSHAL

St. John Berchman's Sanctuary Society.

OFFICERS:

MR. JAMES A. COLLIGAN, S. J.	Director
WILLIAM A. FLEMING	President
JOHN J. BURKE	Secretary
ALBAN W. WHITE	Treasurer
JOHN B. WELSH	First Censor
LEONARDO SANDINO	Second Censor
CARL A. FITZGERALD, FRANCIS E. WATKINS	Vestry Prefects

League of the Sacred Heart.

OFFICERS:

REV. M. W. SHALLO, S. J. . . . . Director

PROMOTERS:

WILLIAM A. FLEMING, JOHN J. BURKE,
EDWARD LEONARD, JOHN A. SAGE,
GEORGE B. KENNEDY, LEO SANDINO,
JOHN PLOVER, CONRAD JORDAN,
WILLIAM C MURDOCK.

St. Cecilia Choir.

(Organized Jan. 22, 1893.)

OFFICERS.

MR. JOSEPH De ROP, S. J.	President and Director
WILLIAM A. FLEMING	Vice President
EDWARD J. LEAKE	Secretary
LEO J. MARKS	Treasurer
ANTHONY M. SYLVIA	Censor
JOHN CASEY	Music Keeper
CARL A. FITZGERALD	Organist

Santa Clara College Orchestra.

(Organized Jan. 16, 1896.)

OFFICERS.

MR. JOSEPH DeROP, S. J.	President
PROFESSOR F. SCHUBERT	Director
EDWARD J. LEAKE	Vice President
WILLIAM KIEFERDORF	Secretary
CARL A. FITZGERALD	Treasurer
ROBERT CONNOLLY	Censor
LUCIAN WILCOX	Music Keeper

Literary Congress.

OFFICERS.

REV. JOSEPH W. RIORDAN, S. J.	President

Philalethic Senate.

REV. M. W. SHALLO, S. J.	President
JAMES A. EMERY	Cor. Secretary
WILLIAM A. FLEMING	Rec. Secretary
JOHN J. BURKE	Treasurer
HENRY J. GUGLIELMETTI	Librarian
THOMAS A. NORTON	Sergeant-at-Arms

Committee.

HENRY L. GUGLIELMETTI, THOMAS J. NIHILL	Committee on Library
ALOYSIUS J. WELCH, JOHN J. SULLIVAN	Committee on Ways and Means
EDWARD J. KELLY	Committee on Rules
JAMES A. EMERY	Committee on Questions
WILLIAM A. FLEMING, JAMES A. EMERY	Committee on Invitations

House of Philhistorians.

REV. M. W. SHALLO, S. J.	Speaker
ROBERT CONNOLLY	Clerk
GEORGE E. BUTLER	Cor. Secretary
LEO J. MARKS	Treasurer
WILLIAM B. CUSHING	Librarian
WILLIAM KING	Sergeant-at-Arms

THE EXHIBITION HALL, (EXTERIOR.) PLATE 12.

Junior Dramatic Society.

OFFICERS.

REV. V. CHIAPPA, S. J.	PRESIDENT
CORNELIUS DEVINE	VICE PRESIDENT
FRANCIS POWERS	SECRETARY
CHARLES McDONALD	CENSOR
JOSEPH CONNAHAN	TREASURER
CARL FITZGERALD	LIBRARIAN
EDWARD O'DAY	SERGEANT-AT-ARMS

Alumni Society.

(ORGANIZED, APRIL 27, 1881.)

OFFICERS:

C. M. LORIGAN, S. B., '82, of Santa Clara	PRESIDENT
L. A. SAGE, S. B., '67, of Saratoga	VICE-PRESIDENT
G. A SEDGLEY, S. A., '68, of Santa Clara College	SECRETARY
H. E. WILCOX, A. B., '80, of San Jose	TREASURER

EXECUTIVE COMMITTEE.

REV. J. W. RIORDAN, S. J.	President of Santa Clara College
C. J. WELSH, A. M., '95,	of San Francisco
J. O'GARA, A. M., '93,	of San Francisco
C. WILCOX, A. M., '70,	of San Jose
DR. G. W. FOWLER, S. B., '88,	of Santa Clara

Reading Room Association.

OFFICERS:

REV. R. A. GLEESON, S. J.,	PRESIDENT
THOS. A. NORTON,	VICE-PRESIDENT
HUGH C. GEARIN,	SECRETARY
JOHN J. SULLIVAN	TREASURER
ALOY. J. WELCH	LIBRARIAN

CENSORS:

A. P. WELCH,
A. SYLVIA.
W. CONLIN,
H. L. GUGLIELMETTI,
L. J. MARKS,
W. A. FLEMING.

A. M. D. G.

Forty-Sixth Annual Commencement

OF

Santa Clara College.

LITERARY ENTERTAINMENT and DISTRIBUTION OF PRIZES.

DECORATION DAY, MAY 31st, 1897.

PROGRAMME.

Overture, "Norma." (Bellini) - - - - - S. C. C. ORCHESTRA
Introduction, - - - - - - - ERROL J. TABER
Sword of Washington (Poem, by C. Fitzgerald, - - - JUSTIN WILCOX
Piano Duet, "Golden Star Galop" - - - - H. BERG, W. KING

Distribution of Premiums.

Piano Solo, "La Gazella," - - - - - - - W. KING
Valley Forge (Poem by H. Gearin) . - - - EDMUND GORDON
Oration, "Patriotism." - - - - - - - JOHN B. WELCH
Piano Duet, "Swing Song," - - - - F. GALTES, C. FITZGERALD
An Evening at Mount Vernon (Poem by W. Kieferdorf) GEORGE SOURISSEAU
"The Bohemian Girl," Cecilian Trio, - - - -
E. LEAKE, W. KIEFERDORF, C. FITZGERALD

Distribution of Premiums.

Caliph of Bagdad (Boieldieu) - - - - - S. C. ORCHESTRA

Scenes from "Ion." T. W. Talfourd.

CAST OF CHARACTERS.

Adrastus, King of Argos - - - - - - Michael Griffith
Ion, lost son of Adrastus, - - - - - - - John Clark
Medon, High Priest of Apollo, - - - - - Francis Powers
Ctesiphon, Argive Noble, - - - - - - Charles Thompson
Cassander, " " - - - - - - Arthur Bollinger
Phocion, Messenger from Delphi, - - - - - - Francis Farry
Crythes, Argive officer, - - - - - - - John B. Welsh

Courtiers, Soldiers, etc.

Scene of Drama: Argos, during the Plague, B. C. 1164.

Costumer, John W. Waddell.

Stage Manager, George B. Kennedy Assistant Stage Manager, Herman E. Berg.

The College Orchestra is under the direction of Prof. F. Schubert.

A. M. D. G.

Tuesday Evening, June 1st, 1897.

SCIENTIFIC ENTERTAINMENT

. . AND . .

AWARDING OF DIPLOMAS.

PROGRAMME

Sebastopol March, (Overture Guimbal), - - - - . S. C. C. Band

BACTERIOLOGY:

AN ILLUSTRATED LECTURE.

INTRODUCTION. General Remarks on Bacteria, - - - Joseph Farry
Cornet Solo, - - - - - - - - - Edward J. Leake

Part I.

PARASITIC BACTERIA, - - - - - - William Fleming
Eighth Regiment March, (Chambers,) - - - - - S. C. C. Band

Part II.

SAPROPHYTIC BACTERIA, - - - - - Thomas S Robinson
Marin Falliero (Donizetti), - - - - - - - - S. C. C. Band

Distribution of Gold Medals.

Degrees Conferred.

Address by His Grace Most Rev. P. W. RIORDAN, Abp. of S F.

Captain Shepherd's Quickstep (C. S. Grefuila), - - - S. C. C. Band

Conferring of Degrees.

THE DEGREE OF

BACHELOR OF ARTS

IS CONFERRED ON

JOHN BURKE,
JOSEPH FARRY,
WILLIAM FLEMING,
EDWARD J. KELLY,
JOSEPH REGLI,
*THOMAS ROBINSON.

THE COMMERCIAL CERTIFICATE

IS CONFERRED ON

EDWARD J. KENNY,
LOUIS AGUIRRE,
THOMAS FOLEY.

*Cum laude.

THE EXHIBITION HALL, (INTERIOR.) PLATE 13.

ANNOUNCEMENT OF AWARDS

EXTRA PRIZES.

THE NOBILI MEDAL.

An Annual Prize of *Sixty Dollars*, founded in 1876 by JOSEPH A. DONOHOE, ESQ., of San Francisco, in honor of the first President of Santa Clara College, FATHER NOBILI, S. J., to be given "*To the Student who shall be deemed first in morals, obedience and general application to study,*" is awarded this year to

MANUEL ALVARADO.

Next in merit:— JOHN BURKE.

Distinguished:

WILLIAM KIEFERDORF, EDWARD LEAKE,
HENRY GUGLIELMETTI, LOUIS RAMIREZ,
MATTHEW MULCAHY, LEONARDO SANDINO.

JUNIOR NOBILI MEDAL.

An Annual Medal to be given "*To the Student among the juniors who shall be deemed first in morals, obedience and general application to study.*" The medal is awarded this year to

VALENTE FILIPPINI.

Next in merit: WILLIAM CHUTE.

Distinguished:

EDWARD MCFADDEN, GEORGE GAXIOLA,
GUY MCINNIS, CARL FITZGERALD.

THE ARCHBISHOP'S MEDAL,

For the best paper on "The Holy Sacrifice of the Mass." The medal is awarded to

EDWARD M. LEONARD.

Next in merit - HUGH GEARIN

Distinguished: ARTHUR PRILL, WILLIAM KIEFERDORF, ERROL J. TABER.

THE DONAHUE MEDAL,

An Annual Prize of *Fifty Dollars*, founded in 1883, by P. J. DONAHUE, ESQ., of San Francisco, to be given "*To the Student who has made the greatest progress in the Latin and Greek Languages*" during the Session, is this year awarded to

WILLIAM KIEFERDORF.

Next in Merit: FRANCIS POWERS.

Distinguished: EDWARD MCFADDEN, FRANCIS RAMIREZ, ERROL J. TABER, LOUIS RAMIREZ, JOHN CLARK, THOMAS CASEY, GUY MCINNIS.

THE McCANN MEDAL,

An Annual Prize of *Twenty five Dollars*, founded in 1894 in memory of Daniel J. McCann, S. B., '84. The medal is awarded this year, for the best paper on "*Statistical Electricity*" to

ELMER WESTLAKE.

Next in Merit: FRANCIS GAFFEY.

Distinguished: JOHN BURKE, MICHAEL GRIFFITH, FRANCIS HENNESSY, WILLIAM A. FLEMING, PHILIP H. SHEEHY.

THE OWL MEDAL.

For the best paper on "*Our Navy, Past and Present.*" The medal is awarded this year to

HUGH C. GEARIN.

Next in Merit: THOMAS C. TURNER.

Distinguished: GEORGE SOURISSEAU, PIERO GELCICH, LYNN BACHELDER.

THE KENNEDY MEDAL.

A Prize of *Thirty Dollars*, presented by MR. JOHN A. KENNEDY of San Francisco to the Rhetoric Class for the best oration on "*Leo XIII.*" The medal is awarded to

ERROL J. TABER.

Next in Merit: MATHEW MULCAHY.

Distinguished: ARTHUR PRILL, ANTHONY PEREIRA

REGULAR PRIZES

GOOD DEPORTMENT.

BOARDERS.

SENIOR STUDENTS.

1st Medal— ex aequo
- E. Taber
- J. Burke
- F. Ramirez
- L. Ramirez

2d Medal— ex aequo
- H. Guglielmetti
- W. Curtin
- W. Fleming
- E. Leonard

Distinguished.

F. Gaffey
W. Kieferdorf
J. Regli
M. Mulcahy.
J. Galvin

JUNIOR STUDENTS.

1st Medal— ex aequo
- G. Abel
- W. Chute

2d Medal— ex aequo
- G. McInnis
- E. McFadden

Distinguished.

G. Gaxiola
R. Burke
F. Sandino
J. Casey

DAY SCHOLARS.

1st Medal— ex aequo
- W. Hennessy
- J. Farry

2d Medal— ex aequo
- P. Sheehy
- T. Robinson

Distinguished.

F. Farry
L. Waddock
M. Griffith
L. Aguirre

APPLICATION.

BOARDERS.

SENIOR STUDENTS.

1st Medal—ex aequo
- J. Burke
- W. Fleming
- E. Leonard
- H. Gugilelmetti
- F. Ramirez
- J. Galvin
- L. Ramirez

2d Medal—ex aequo
- W. Kieferdorf
- S. Sullivan
- E. Taber

Distinguished.

J. Regli
E. Breen
F. Gaffey
W. Curtin

JUNIOR STUDENTS.

1st Medal—G. Abel

2d Medal—ex aequo
- E. McFadden
- F. Sandino

Distinguished.

G. Gaxiola
R. Burke
L. Wilcox
L. Sandino
G. McInnis
W. Chute
J. Casey
T. Sullivan

DAY SCHOLARS.

1st Medal—ex aequo
- J. Farry
- W. Hennessy

2d Medal—ex aequo
- P. Sheehy
- M. Griffith
- F. Farry

Distinguished.

T. Robinson
F. Hennessy
E. Westlake
C. Graham
C. Thompson
G. Sourisseau

TRUTHS OF THE CHRISTIAN RELIGION.

Class of Ethics.

1st Medal—W. Fleming *2d Medal*—J. Burke

Distinguished.

T. Robinson
J. Farry
J. Regli
E. J. Kelly

Class of Mental Philosophy.

1st Medal—M. Griffith *2d Medal*—F. Hennessy

Distinguished.

E. Breen
H. Gugilelmetti
F. Gaffey
Aloysius Welch
J. Galvin

Class of Rhetoric.

1st Medal—E. Taber *2d Medal*—A. Prill

Distinguished.

J. Welsh
A. Ellis
W. Gaffey
M. Ellis
A. White
L. Wilcox
E. Leake
A. Sylvia

CHRISTIAN DOCTRINE.

First Class.

Medal—W. Kieferdorf. *Prem.*—L. Ramirez

Distinguished.

F. Farry
J. Clark
W. Erwin
W. Curtin
H. Garnot
T. Sullivan
T. Casey
V. Filippini
C. Devine
G. Sourisseau.

Second Class

Medal—F. Ramirez

Prem.—A. Ruth

Distinguished.

A. Grisez
E. O'Day
C. Grisez
R. Haley
G. Bourgeois
M. Walsh
J. Bacigalupi
E. Miller

Third Class.

Medal—T. Sweeney

Prem—H. Quinn

Distinguished.

E. McFadden
G. McInnis
G. Armendariz
R. Truxler
E. Deming
J. Ivancovich

Fourth Class.

Medal—G. Gaxiola

Prem.—F. Swinkoski

Distinguished.

L. Waddock
J. Cronin
J. Venturi
R. Rhien
C. Strub

MORAL PHILOSOPHY.

1st Medal—W. Fleming

2d Medal—T. Robinson

Distinguished.

J. Burke
J. Farry
J. Regli
E. J. Kelly

MENTAL PHILOSOPHY.

1st Medal—E. Westlake

2d Medal—ex aequo F. Gaffey, F. Hennessy

Distinguished.

E. Breen
M. Griffith
H. Guglielmetti
C. Graham
J. Galvin

NATURAL PHILOSOPHY.

1st Medal F. Hennessy *2d Medal*—M. Griffith

Distinguished.

F. Gaffey
W. Fleming
E. Westlake
E. Breen
J. Farry
L. Sandino
J. Sage.

ANALYTICAL CHEMISTRY.

1st Medal—T. Robinson *2d Medal*— J. Burke

Distinguished.

J. Farry
W. Fleming
J. Regli
E. J. Kelly

ELEMENTARY CHEMISTRY.

1st Medal—J. Sage *2d Medal*—E. Westlake

Distinguished.

F. Hennessy
H Guglielmetti
J. Galvin
F.Gaffey
E. Breen
M. Griffith

MATHEMATICS.

Second Class.

1st Medal—W. Fleming *2d Medal*—J. Burke

Distinguished.

J. Farry
T. Robinson
J. Regli
E. J. Kelly

Third Class.

1st Medal—H. Guglielmetti *2d Medal*—E. Westlake

Distinguished.

E. Breen F. Hennessy
M. Griffith F. Gaffey
L. Sandino

Fourth Class.

1st Medal—F. Powers *2d Medal*—L. Ramirez

Distinguished.

V. Filippini R. Keating

Fifth Class.

1st Medal—W. Kieferdorf *2d Medal*—F. Ramirez.

Distinguished.

C. Fitzgerald J. Clark
T. Kidd W. Garrard
T. Casey S. Sullivan
T. Sullivan

LATIN.

First Class.

Medal—A. Prill *Prem.*—T. Nihill

Distinguished.

J. Welsh F. Powers
G. Conner R. Connolly
A. White

Second Class.

Medal—E. Taber *Prem.*— *ex aequo* { L. Ramirez, F. Farry

Distinguished.

W. Erwin H. Gearin
F. Galtes V. Filippini

Third Class.

Medal—J. Plover *Prem.* E. Finigan

Distinguished.

F. Taforo
A. Cronin
E. Leake
T. Casey
A. Bender
R. Haley
A. Grisez
J. Clark
W. Kieferdorf.

Fourth Class.

Medal—M. Walsh
Prem.—E. Deming

Distinguished.

T. Sweeney
H. Downes
E. O'Day
E. Gordon

Fifth Class-1st Division.

Medal—F. Sage
Prem.—H. Garnot

Distinguished.

E. Paterson
P. Martin
A. Heney

Fifth Class—2d Division.

Medal— ex aequo } G. Gaxiola, E. McFadden
Prem.—G. McInnis

Distinguished.

H. Quinn
G. Liddle
P. Arbeiter
F. Watkins
G. Armendariz
R. Rhien

GREEK.

First Class.

Medal—A. Prill
Prem.—L. Wilcox

Distinguished.

J. Welsh
F. Powers
R. Connolly
F. Foley

Second Class.

Medal—F. Farry
Prem —A. Foley

Distinguished.

L. Ramirez
W. Irwin
H. Gearin
V. Filippini

Third Class.

Medal—E. Leake *Prem.*—A. Bender

Distinguished.

F. Ramirez A. Grisez
R. Haley W. Kieferdorf
F. Taforo E. Taber

Fourth Class.

Medal—C. Fitzgerald *Prem.*—M Walsh

Distinguished.

E. Finigan J. Clark
E. Gordon T. Casey
H. Downes T. Sullivan

Fifth Class—Division A.

Medal—J. Plover H. Garnot

Distinguished.

F. Sage J. Quinn W. Cushing

Fifth Class— Divisipn B.

Medal—E. McFadden *Prem.*—G. McInnls

Distinguished.

H. Quinn F. Watkins
J. Venturi P. Arbeiter
F. Swinkoski

ENGLISH.

(COMPOSITION, PRECEPTS, HISTORY, GEOGRAPHY.)

First Class.

1st Prem.—E. Taber *2d Prem— ex aequo* { A. Prill, W. Gaffey }

Distinguished.

J. Welsh A. Pereira
L. Wilcox R. Connolly
P. Martin T. Nihill
A. Sylvia

Second Class.

1st Prem.—W. Kieferdorf

2d Prem.—*ex aequo* { F. Farry, J. Plover

Distinguished.

E. Gordon
C. Fitzgerald
J. Clark
W. Erwin
L. Ramirez
F. Sage
V. Filippini
T. Casey

Third Class.

1st Prem.—*ex aequo* { F. Taforo, F. Ramirez

2d Prem.—F. Donahue

Distinguished.

R. Haley
M. Walsh
A. Ruth
G. Bourgeois
A. Grisez
R. Peckham
E. Paterson

Fourth Class.

1st Prem.—H. Quinn

2d Prem.—E. McFadden

Distinguished.

G. McInnis
T. Sweeney
E. Deming
P. Keller
R. Truxler

Fifth Class.

1st Prem.—G. Gaxiola

2d Prem.—*ex aequo* { F. Swinkoski, F. Watkins

Distinguished.

L. Waddock
J. Venturi
J. Cronin
J. Rhien

ARITHMETIC.

First Class.

1st Prem.—E. Gordon

2d Prem.—G. Bourgeois

Distinguished.

G. Abel
A. Abel
A. Foley
F. Tafoio
R. Haley
P. Heney
J. Plover

Second Class.

1st Prem.—J. Casey
2d Prem.—H. Quinn

Distinguished.

G. McInnis
D. Sullivan
E. O'Day
W. Scally
W. Keating
J. Brichetto
F. Donahue
G. Roll

Third Class.

1st Prem.—G. Armendariz
2d Prem.— *en aequo* { C. Jordan, F. Swinkoski

Distinguished.

P. Keller
L. Sandino
W. Murdoch
F. Sandino
G. Gaxiola

Fourth Class—1st Division.

1st Prem.—U. Ivancovich
2d Prem.—S. Wolford

Distinguished.

L. Waddock
J. Venturi
R. Rhien
R. Armendariz
C. Strub

Fourth Class—2d Division.

1st Prem.—F. Gaxiola
2d Prem.—A. Somellera

Distinguished.

G. Walsh
R. Castro

BOOK-KEEPING.

First Class.

1st Prem.—E. Kenny

2d Prem—L. Aguirre

Distinguished.

T. Foley

Second Class.

1st Prem.—G. Butler

2d Prem—F. Powers

Distinguished.

E. Milco

W. Hennessy

Third Class.

1st Prem.—F. Galtes

2d Prem.—S. Sullivan

Distinguished.

P. Heney
F. Donahue
A. Abel
G. Abel
L. Bachelder
Henry Berg

(For the Best Kept Set of Books.)

First Class.

Prem.—L. Aguirre

Distinguished. { E. Kenny, T. Foley }

Second Class.

Prem.—F. Powers

Distinguished. { G. Butler, E. Milco }

Third Class.

Prem.—F. Galtes

Distinguished. { A. Abel, H. Berg, P. Heney }

ORTHOGRAPHY AND DEFINITIONS.

First Class.

1st Prem.—F. Ramirez

2d Prem.—R. Haley

Distinguished.

F. Taforo
E. Miller
F. Donahue
E. O'Day
G. Bourgeois
M. Walsh
R. Peckham
E. Paterson

Second Class.

1st Prem.—J. Casey
2d Prem.—G. McInnis

Distinguished.

H. Quinn
T. Sweeney
E. Deming
F. Ralph
J. Ivancovich.

Third Class.

1st Prem.—G. Gaxiola
2d Prem.—J. Cronin

Distinguished.

J. Sweeney
J. Venturi
L. Waddock
F. Swinkoski
C. Strub
F. Watkins

ELOCUTION.

First Class.

1st Prem.—J. Welsh
2d Prem. M. Mulcahy

Distinguished.

E. Taber
A. Prill
R. Keating
A. White
W. Chute
M. Ellis

Second Class.

1st Prem.—C. Thompson
2d Prem.– E. Gordon

Distinguished.

J. Clark
F Farry
W. Erwin
G. Sourisseau
H. Garnot
H. Gearin

Third Class.

1st Prem.—J. Bacigalupi *2d Prem.*—F. Ramirez

Distinguisyed.

M. Walsh F. Taforo
A. Ruth A. Grisez

Fouıth Class

1st Prem.—L. Ellis *2d Prem.*—T. Sweeney

Distinguished.

J. Casey P. Keller
E. McFadden J. Ivancovich
G. McInnis

Fifth Class.

1st Prem.— *ex aequo* { R. Rhien, C. Strub } *2d Prem.*—F. Swinkoski

Distinguished.

J. Cronin J. Venturi
L. Waddock G. Gaxiola
F. Watkins

COMMERCIAL COURSE.

CHRISTIAN DOCTRINE.

Second Class.

Medal—S. Sullivan *Prem.*—L. Aguirre

Distinguisyed

R. Coward E. Milco
P. Heney G. Abel

Third Class.

Medal—W. Keating *Prem.*—D. Sullivan

Distinguished.

J. Connahan
J.Ginocchio
E. Graham
A. Abel
M. Ball
E. Fatjo
G. Fallon
L. Bidache
W. Scally.

Fourth Class.

Distinguished—J. Brichetto

Fifth Class.

Medal—L. Sandino

Prem— ex aequo { F. Sandino, S. Wolford

Distinguished

C. Jordan
W. Murdoch
R. Armendariz

POETRY.

1st Prem.—S. Sullivan

2d Prem.—L. Aguirre

Distinguished.

R. Coward
P. Heney
W. Parr
E. Milco
E. McGrury
G. Abel

ELOCUTION.

Second Class.

1st Prem.—R. Coward

2d Prem.—L. Aguirre

Distinguished.

G. Kennedy
S. Sullivan
P. Heney
A. Bollinger
W. Parr
E. Milco

Third Class.

1st Prem.—Henry Berg

2d Prem.—A. Abel

Distinguished:

J. Connahan
R. King
J. Ginocchio
D. Sullivan
M. Ball

Fourth Class.

1st Prem.—C. Jordan
2d Prem.—W. Murdoch

Distinguished:

L. Sandino
F. Sandino
S. Wolford
F. Dyer
R. Armendariz

GRAMMAR.

First Class.

1st Prem.—E. Graham
2d Prem.—A. Abel

Distinguished

M. Ball
J. Connahan
W. Scally
W. Keating
E. Fatjo
D. Sullivan
J. Ginocchio

Second Class.

Distinguished—J. Brichetto

Third Class.

1st Prem.—F. Sandino
2d Prem.— *ex aequo* { W. Murdoch, S. Wolford }

Distinguished:

L. Sandino
C. Jordan
R. Armendariz

ORTHOGRAPHY AND READING.

First Class.

1st Prem.—A. Abel
2d Prem.—D. Sullivan

Distinguished:

J. Connahan
M. Ball
J. Ginocchio
Henry Berg
R. King
W. Scally

Second Class.

Distinguished—J. Brichetto

Third Class.

1st Prem.—W. Murdoch *2d Prem.*—C. Jordan

Distinguished:

F. Sandino L. Sandino
S. Wolford R. Armendariz
F. Dyer

PENMANSHIP.

First Class.

1st Prem.—J. Plover *2d Prem.*—G. McInnis

Distinguished—F. Galtes

Second Class.

1st Prem.—J. Hippeli *2d Prem.*—G. Abel

Distinguished.

W. Murdoch R. Haley

Third Class.

1st Prem.—F. Costello *2d Prem.*—R. Coward

Distinguished.

G. Gaxiola G. Armendariz
W. Garrard C. Jordan
V. Filippini

DAY SCHOLARS.

First Class.

1st Prem.—F. Farry *2d Prem.*—A. Bender

Second Class.

1st Prem.—C. Thompson *2d Prem.*—A. Ruth

Distinguished: R. Robinson

Third Class.

1st Prem.—L. Ellis *2d Prem.*—E. Paterson

Distinguished:

R. Davidson J. Venturi
R. Rhien T. Sweeney
J. Sweeney

CLASS FOR SPANISH-SPEAKING STUDENTS.

Prem.—P. Cosca

Distinguished:

G. Almanza J. Barrutia
L. Almanza V. Guerrero,

MODERN LANGUAGES.

FRENCH.

Distinguished.

W. Curtin T. Turner

GERMAN.

Prem.—C. Fitzgerald

ITALIAN.

Distinguished.

E. Milco P. Gelcich

MUSIC.

VIOLIN.

Prem.—F. Donahue

Distinguished.

J. Casey G. Rutherford

PIANO.

1st Prem.—C. Fitzgerald

2d Prem.— *ex aequo.* { F. Galtes, W. King }

Distinguished :

E. Breen
Herman Berg
F. Costello
G. Armendariz
C. Devine

MANDOLIN.

Distinguished. J. Ginocchio

BANJO.

Distinguished. H. Foster

BRASS INSTRUMENTS

Distinguished.

J. Sage
F. Sage

DRAWING.

FIGURE DRAWING

First Class.

Prem.—M. Alvarado

Second Class.

Prem.—F. Sandino

Distinguished.

L. Sandino
W. Curtin

LINEAR,

Prem.—J. Donnelly

Distinguished.

R. Fatjo
J. P. Edwards

LANDSCAPE.

Prem.—J. Ivancovich

Distinguished. J. Nelson.

PREPARATORY DEPARTMENT.

CHRISTIAN DOCTRINE,

Medal—R. Castro *Prem.*—U. Ivancovich

Distinguished:

D. Walsh G. Walsh

READING AND SPELLING,

1st Prem.—P. Cosca *2d Prem.* G. Walsh

Distinguished:

G. Almanza R. Castro
L. Almanza J. Barrutia

HISTORY AND GEOGRAPHY,

1st Prem.—R. Castro *2d Prem.*—A. Somellera

Distinguished:

D. Walsh F. Gaxiola
G. Walsh.

Promotions During the Year.

The following students have been promoted during the year to a higher class:

Of Latin and Greek—Moses Ellis, William Gaffey, Frank Powers, Richard Burke, Cornelius Devine, Val Philippine, Edward Leonard, Charles Thompson, William Kieferdorf, Francis Ramirez, John Casey, Holland Downes, George Sourisseau, Thomas Casey, John Clark, Thomas Kidd, Timothy Sullivan, Piero Gelcich, Francis Costello, Robert Truxler R. Connolly, A. Welch.

Of Latin—Walter Curtin, Carl Fitzgerald, Robert Peckham, John Quinn.

Of Greek—William Chute, Guy Conner, Thomas Nihill, Louis Ramirez, Errol Taber, Antony Sylvia.

Of English—Holland Downes, J. Paulding Edwards, Edwin Finigan, George Abel.

Of Arithmetic—Edwin Finigan, James Bacigalupi, Robert Truxler, Thomas Sweeney, G. Gaxiola, Francis Sandino, Leopold Sandino.

To Algebra—Woodson Garrard, Timothy Sullivan.

The President and Faculty express their sincere gratitude to the friends of the College who have favored them with several donations during the year:

To the Utica Mining Company of Angel's Camp who, through Woodson Garrard, Jr., have presented several fine specimens of ore.

To Mr. William King of San Francisco for forty beautiful specimens of California woods.

To Senators Stephen M. White and George C. Perkins, for publications of the Federal Government.

To Mr. Anthony Woodward, of the American Museum of Natural History, Central Park, N. Y. City.

To the Directors of the Smithsonian Institution, D. C., for various contributions.

To Mr. H. F. Emeric, of the State Board of Fisheries; Mr. J. J. Crawford, of the State Mining Bureau; Mr. E. Myron Wolf, of the State Bureau of Highways; The Honorable L. H. Brown, Secretary of the State of California, for State publications.

To Mrs. J. C. Davis, of San Jose.

To Mr. E. Dellepiane, of Rouen, France.

To Mr. Terrence Landry, of San Francisco.

To Miss Ida Grisez, of Santa Clara

To Messrs. James Bride, Aloysius Welch and George Butler, Students of the College.

SCHOLARSHIPS AT GEORGETOWN UNIVERSITY, W. WASHINGTON, D. C.

"GEORGETOWN COLLEGE, WEST WASHINGTON, D. C.
June 21st, 1895.

"REV. FR. RECTOR, P. C.:

"In accordance with a suggestion made by the Professors of our law and medical schools, it has been determined to offer to your Reverence one scholarship in each of the departments of our University. These scholarships comprise only tuition, amounting in the Law Department to $80 per annum, in the Medical Department to the same, and in the Post-graduate Department of the College to $60 per anuum. They are restricted to graduates of your College.

"It is desired that you should confer them in any way that may seem best to yourself, whether by competitive examination or by personal gift, and that you should make this assignment every year either continuing the same candidates until their full course shall have expired or appointing others in their places, should you for any reason deem this advisable.

"The reason of this suggestion, reverend and dear Father, on the part of the professional teachers, is, that they feel very deeply the necessity of encouraging a concourse of graduates in our higher departments. We hope, however, that you will find a benefit to your own College in the exercise of this power which is granted you.

"With sincere regards,

"Very truly yours,

"J. H. RICHARDS, S. J.,
"President."

Graduate Courses at the Lick Observatory.

With the approval of President Kellogg, Professor Holden, Director of the Lick Observatory, announces that "The Lick Observatory of California extends to Santa Clara College the courtesy of receiving its graduates seeking one of the higher degrees, as A. M., or Ph. D., and also a limited number of special students."

The next session will open on Tuesday, August 3rd, 1897. On that day pupils must be in attendance by 12 M.

MEDALS AND PREMIUMS.

[ABBREVIATIONS EXPLAINED—Ap. Application; Ar. Arithmetic; Bk. Bookkeeping B. Bks. Best set of Books; Chem. Chemistry; Chr. D. Christian Doctrine; D. Department; Dist. Distinguished; Dr. Drawing; Eloc. Elocution; Elem. Elementary; Eng. English; Fr. French; Ger. German; G. D. Good Deportment: Gk. Greek; Gm. Grammar; G. M. Gold Medal; H. and G. History and Geography; It. Italian; Lat. Latin; Mat. Mathematics; M. Medal; Mo. Phil. Moral Philosophy; Me. Phil. Mental Philosophy, Nat. Phil. Natural Philosophy; O. and D. Orthography and Definitions; P. Piano; Penm. Penmansh p; Pr. Premium; R. and S. Reading and Spelling; Sp. Spelling; T. Chr. R. Truths of the Christian Religion; V. Violin.]

Abel, A.—Pr. in R. and S.; Dist. in Chr. D., Eng., Gr., H. and G., Ar.' Bk. and in B. Bks.

Abel, G.—M. G. D.; M. Ap.; Dist. in Chr. D.; Eng., H. and G., Ar., Bk.; Pr. in Penm.

Aguirre, L.—Pr. in Chr. D., Eng., H. and G., Eloc., Bk., B. Bks.; Dist. in G. D.

Almanza, G.—Dist. in Eng.

Almanza, L.—Dist. in Eng.

Alvarado, M.—Senior Nobili M.; Pr. in Dr.

Arbeiter, P.—Dist. in Lat. and Gk.

Armendariz, G.—Pr. in Ar.; Dist. in Chr. D., Lat.; P. and Penm.

Armendariz, R.—Dist. in Chr. D.; Eng., Gr., H. and G.; R. and S.; Eloc. and Ar.

Bacigalupi, J.—Dist. in Chr. D.; Pr. in Eloc.

Bachelder, L.—Dist. in Bk.

Ball, M.—Dist. in Chr. D.; Eng. Gr., H. and G.; and in O. and D.

Barrutia, J.—Dist. in Eng.

Bender, A.—Pr. in Penm.; Dist. in Lat. and Gk.

Berg, Henry—Pr. in Eloc.; Dist. in Bk. and B. Bks.

Berg, Herman—Dist. P.

Bidache, L.—Dist. in Chr. D

Bollinger, A.—Dist. in Eloc.

Bourgeois, G.—Pr. in Ar.; Dist. Chr. D.; Eng. Gr., H. and G. and G. and D.

Breen, E.—Dist. in Ap.; T. Chr.; Mo. Phil.; Nat. Phil., Chem.; Mat., and in P.

Brichetto, J.—Dist. in Chr. D., Eng. Gr., H. and G.

Burke, J.—Dist. Nobili M.; M. in G. D.; M. in Ap.; M. in T. Chr. R.; M. in Mat.: Dist. in Mo. Phil., and in Nat. Phil.

Burke, R.—Dist. in G. D. and in Ap.

Butler, G.—Pr. in Bk.; Dist. in B. Bks.

Casey, J.—Pr. in O. and D., and in Ar.; Dist. in G. D. and in Ap., and in Eloc. and V.
Casey, T.—Dist. in Chr. D.: Mat., Eng., H. and G., and in Lat. and Gk.
Castro, R.—Pr. in Chr. D. and in H. and G.; Dist. in R. and S. and in Ar
Chute, W.—Dist. Jun. Nobili M.; Dist. in G. D. and Ap., and in Eloc.
Clark, J—Dist. in Chr. D., Mat., Eng., H. and G., and in Lat. and Gk.
Connaghan, J.—M. in Chr. D.; Pr. in Eng., Gr., H. and G.; Pr. in Eloc.; Dist. in O. and D.
Conner, G.—Dist. in Lat.
Connolly, R.—Dist. in Lat. and Gk., and in Eng., H. and G.
Cosca, P.—Pr. in R. and S., and Pr. in Eng.
Costello, F.-Pr. in Penm.; Dist. in P.
Coward, R.—Pr. in Eloc.; Pr. in Penm.; Dist. in Chr. D., and in Eng., H. and G.
Cronin, A.—Dist. in Lat.
Cronin, J.—Pr. in O. and D.; Dist. in Chr. D., in Eng., Gr., H. and G., and in Eloc.
Curtin, W.—M. G. D.; Dist. in Ap., and in Chr. D., Fr., and in Dr.
Cushing, W.—Dist. in Gk.

Davidson, R.—Dist. in Penm.
Deming, E.—Dist. in Chr. D.; in Eng., Gr., H. and G.; in O. and D., and in Lat.
Devine, C.—Dist. in Chr. D., and in P.
Donahue, F.—Pr. in Eng., Gr., H. and G.; Dist. in Ar. and Bk.; Pr. in V
Donnelly, J.—Pr. in Dr.
Downes, H. Dist. in Lat. and in Gk.
Dyer, F.—Dist. in R. and S., and in Eloc.

Edwards, J. P.—Dist. in Dr.
Ellis, A.—Dist. in T. Chr. R.
Ellis, L.—Pr. in Eloc.; Pr. in Penm.
Ellis, M.—Dist. in T. Chr. R., and in Eloc.
Erwin, W.—Dist. in Chr. D.; in Eng., H. and G.; in Eloc., and in Lat. and Gk.

Fallon, G.—Dist. in Chr. D.
Farry, Fr.—Dist. in G. P, and Ap.; Dist. in Chr. D., Pr. in Lat.; M. in Gk.; Pr. in Eng., H. and G.; P. R. in Penm.; Dist. in Eloc.
Farry, J.—M. G. D.; M. Ap.; Dist. in T. Chr. R,; in Mo. Phil.; in Nat Phil.; in Chem., and in Mat.
Fatjo, E.—Dist. in Chr. D.
Fatjo, R.—Dist. in Dr.

Filippini, V.—Junior Nobili M.; Dist. in Chr. D., in Lat. and Gk., in Eng., H. and G., in Mat. and Penm.
Finigan, E.—Dist. in G. D., and in Lat. and Gk.
Fitzgerald, C.—Dist. Junior Nobili M.; Pr. in Ger.; Pr. in P.; Dist. in Eng., H. and G., and in Mat.
Fleming, W. —M. in G. D.; M. in Ap,; M. in T. Chr. D.; M. in Mo. Phil and in Mat.; Dist. in Nat. Phil. and in Chem.
Foley, A.—Pr. in Gk; Dist. in Ar.
Foley, F. Dist. in Gk.
Foley, Th.—Dist. in Bk., and in B. Bks.

Gaffey, F.—Dist. in G. D., and in T. in Chr.; M. in Mo. Phil; Dist. in Nat. Phil., Chem., and Phil.
Gaffey, W.—Pr. in Eng., H. and G.: Dist. in T. Chr. R.
Galtes, F.—Pr. in Bk.; Pr. in Bks.; Pr. in P.; Dist. in Penm.
Galvin, J.—M. in Ap.; Dist. in G. D.; Dist. in T. Chr, R.; Dist. in Me. Phil., and in Chem.
Garnot, H.—Pr. in Lat. and in Gk.; Dist. in Chr. D. and Eloc.
Garrard, W.—Dist. in Mat. and in Penm.
Gaxiola, G.—Dist. Jun. Nobili M.; Dist. in G. D.; Dist. in Ap.; M. in Chr. D; Dist. in Ar. and Penm.; M. in Lat.; Pr. in Eng., H. and G.; Pr. in O. and D.; Dist. in Eloc.
Gaxiola, F.—Pr. in Ar.; Dist. in H. and G.
Gearin, H.—Dist. in Lat. and Gk., and in Eloc.
Ginocchio, J.—Dist. in Chr. D.. in O. and D., in Eloc., and in Mandolin.
Gordon, E.—Pr. in Eloc. and in Ar.; Dist. in Lat. and Gr.; Dist. in Eng., H. and G., and in Bk.
Graham, C.—Dist. in Ap., and in Me. Phil.
Graham, E.—Pr. in Eng. Gr., H. and G.; Dist. in Chr. D.
Griffith, M.—Dist. in G. D. and in Ap.; M. in T. Chr. R.; M. in Nat. Phil.; Dist. in Me. Phil, in Chem. and Mat.
Grisez, A.—Dist. in Chr. D., in Latin and Gk., in Eng. Gr., and H. and G., and in Eloc.
Grisez, C.—Dist. in Chr. D.
Guerrero, V.—Dist. in Eng.
Gugl elmetti, H.—Dist. Senior Nobili M.; M. in G. D.; M. in Ap.; M. in Mat.; Dist. in Me. Phil., in T. Chr. R., and in Chem.

Haley. R.—Pr. in G. and D.; Dist. in Chr. D., in Lat. and Gk., in Eng. Gr., H. and G., and in Ar. and Penm.
Heney, P.—Dist. in Chr. D., in Eng., H. and G., in Eloc., in Ar. and Bk. and B. Bks.
Hennessy, F.—Dist. in Ap.; M. in Me. Phil.; M. in T. Chr. R.; M. in Nat. Phil.; Dist. in Chem. and Mat.

Hennessy, W.—M. in G. D.; M. in Ap.; Dist. in Bk.
Hippeli, J.—Pr. in Penm.

Ivancovich, J.—Dist. in Chr. D , in O. and D., in Eloc. and Pr. in Dr.
Ivancovich, U.—Pr. in Chr. D.; Pr. in Ar.

Jordan, C.—Dist. in Chr. D.; Dist. in Eng. Gr., H. and G.; Pr. in R. and S., in Ar., in Eloc.; Dist. in Penm.

Keating, R.—Dist. in Mat., and in Eloc.
Keating, W.—Pr. in Chr. D.; Dist. in Ar.
Keller, P.—Dist. in Eng. Gr., H. and G. in Eloc., and in Ar.
Kelly, E. J.—Dist. in T. Chr. R., in Mo. Phil., in Chem., and in Mat.
Kennedy, G.—Dist. in Eloc.
Kenny, E.—Pr. in Bk.; Dist. in B. Bks.
Kidd, T.—Dist. in Mat.
Kieferdorf, W.—Dist. Senior Nobili M.; Dist. in G. D.; M. in Ap.; M. in Chr. D., in Mat.; Dist. in Lat. and Gk.. Pr. in Eng., H. and G.
King. W.—Pr. in P.
Kinff, R.—Dist. in Eloc.

Leake, E.—Dist. Senior Nobili M.; Dist. in T. Chr. R., and in Lat. and Gk.
Leonard, E.—M. G. D.
Liddle, G.—Dist. in Lat.

Martin, P.—Dist. in Lat. and in Eng., H. and G.
McFadden, E.—Dist. Junior Nobili M.; M. in Ap.; Dist. in Chr. D.; Pr. in Eng. Gr., H. and G; M. in Gk.; Pr. in Lat.; Dist. in O. and D. and Eloc.
McInnis. G.—Dist. Junior Nobili M.; Dist. in Ap.; Chr. D., in Lat.; Pr. in Gk.; Dist. in Eng. Gr., H. and G., in Eloc. and Ar.; Pr. in O. and D.; Pr. in Penm.
Miller, E.—Dist. in Chr. D., and in O. and D.
Milco, E.—Dist. in Chr. D., in Eng. Gr., H. and G., in Bk., in B. Bks., and in Ital.
McGrury, E.—Dist. in Eng., H. and G.
Mulcahy, M.—Dist. Senior Nobili M., Dist. in G. D., and in Eng., H. and G.
Murdock, W.—Dist. in Chr. D.; Pr. in Eng. Gr., H. and G., Pr. in R. and S., in Eloc.; Dist. in Ar. and Penm.

Nelson, J.—Dist. in Dr.
Nihill, T.—Pr. in Lat.: Dist. in Eng., H. and G.

O'Day, E.—Dist. in Chr. D., in Lat., in O. and D., and in Ar.

Parr, W.—Dist. in Eng., H. and G.
Paterson, E.—Pr. in Penm.; Dist. in Lat., in Eng., Gr., H. and G. and in O. and D.
Peckham, R.—Dist. in Eng., Gr., H. and G., and in O. and D.
Pereira, A.—Dist. in Eng., H. and G.
Plover, J.—Pr. in Penm.; M. in Lat; Pr. in Eng., Gr., N. and G.; Dist. in Ar.
Powers, F.—M. and Mat.; Pr. in Bk. in B. Bks.; Dist. in Lat. and Gk.
Prial, A.—M, in T. Chr. R.; M in Lat. and in Gk.; Dist. in Eng., H. and G., and in Eloc.

Quinn, H.—Pr. in Chr. D.; Pr. in Eng., Gr., H. and G.; Pr. in Ar.; Dist. Lat. and Gk., and in O. and D.
Quinn, J.—Dist. in Gk.

Ralph, F.—Dist. in P. and D.
Ramirez, F.—M. G. D.; M. in Ap.; M. in Chr. D., in Mat., in Gk.; Dist. in Mat.; Pr. in Eng., Gr., H. and G., in Eloc. and in O. and D.
Ramirez, L.—Dist. Senior Nobili M.; M. in Ap.; M. in Mat.; Pr. in C. Chr. D. Pr. in Lat.; Dist. in Gk., and in Eng., H. and G.
Regli, J.—Dist. in G. D.; Dist. in Ap., in T Chr. R. in Mo. Phil., in Chem. ane Mat.
Robinson, R.—Dist. in Penm.
Robinson, T.—M. G. D.; Dist. in Ap., in T. Chr. R.; M. in Mo. Phil., in Chem. and Dist. in Mat.
Roll, G.—Dist. in Ar.
Rutherford, G.—Dist. in V.
Ruth, A.—Pr. in Chr. D. and in Penm., in Eng., Gr. and H. and G., and in Cornet.

Sandino, F.—Dist. in G. D.; M. in Ap.; Pr. in Chr. D., in Eng., Gr., H and G., in Gr.; Dist. in R. and S. and Eloc. and in Ar.
Sandino, Leonardo.—Dist. Senior Nobili M.; Dist. in Nat. Phil. and Mat.
Sandino, Leopold—Dist. in Chr. D., in Ap., in Eng., Gr., H. and G.; in R. and S.; in Eloc., Ar. and Dr.
Scally, W.—Dist. in Chr. D., Ar., Eng., Gr., H. and G.
Sheehy, P.—M. G. D.; Dist. in Ap.
Somellera, A.—Pr. in Ar.
Sourisseau, G.—Dist. in Ap. and in Chr. D.
Strub, C.—Dist. in Chr. D.: Pr. in Eloc.; Dist. in O. and D. and in Ar.
Sullivan, D—Dist. in Chr. D., in Ar.; Pr. in P. and D.
Sullivan, S.—M. in Chr. D.; M. in Ap.; Dist. in Mat.; Pr. in Bk.; Pr. in Eng., H. and G.; Dist. in Eloc.

Sullivan, T.—Dist. in Chr. D.; Dist. in Ap., in Mat., and in Gk.
Sweeney, J.—Dist. in O. and D. and in Penm.
Sweeney, T.—M. in Chr. D.: Pr. in Eloc.; Dist. in Gk., in Eng., Gr., H. and Gr., in O. and D., and in Penm.
Swinkoski, F.—Pr. in Chr. D.; Pr. in Eng., Gr., H. and G., in Eloc., in Ar.; Dist. in Gk. and in O. and D.

Taber, E.—M. G. D., Dist. in Ap.; M. in T. Chr. R. M. in Lat.; Dist. in Gk.; Pr. in Eng., H. and G.; Dist. in Eloc.
Taforo, F.—Pr. in Eng., Gr., H. and G.; Dist. in Lat. and Gk., in Eloc., in O. and D. and in Ar.
Thompson, C.—Dist. in Ap.; Pr. in Penm.
Truxer, R.—Dist. in Chr. D. and in Eng., Gr., H. and G.
Turner, T.—Dist. in Fr.
Venturi, J.—Dist. in Chr. D., in Gk., in Eng., Gr., H. and G., in Ar. and in Penm.

Waddock, L.—Dist. in G. D., in Chr. D., in Eng., Gr., H. and G., in O. and D., in Eloc. and Ar.
Walsh, G.—Dist. in Chr. D.; Pr. in R. and S.; Dist. in H. and G. and Ar.
Walsh, D.—Dist. in Chr. D., H. and G.
Walsh, M.—Dist. in Chr. D.; M. in Lat.; Dist. in Gk., Eng., Gr., H. and G., O. and D. and Eloc.
Watkins, F. Dist. in Lat. and Gk.; Pr. in Eng., Gr., H. and G.; Dist. in O. and D. and in Eloc.
Welch, Aloysius—Dist. in T. Chr. R.
Welsh, J.—Dist. in T. Chr. R., in Lat. and Gk., in Eng., H. and G.; Pr. in Eloc.
Westlake, E.—Dist. in Ap., M. in Mo. Phil., M. in Chem., M. in Mat.; Dist. in Nat. Phil.
White A.—Dist. in T. Chr. R., in Lat. and in Gk.
Wilcox, L.—Pr. in Gk.; Dist. in T. Chr. R.; Dist. in Ap.; Dist. in Eng., H. and G.
Wolford, S.—Pr. in Chr. D.; Pr. in Eng., Gr., H. and G.; Dist. in Eloc.; Pr. in Ar.

INDEX.

System of Instruction 4
Classification of Studies 5
Degrees 8
General Regulations 9
Special Directions 11
Terms 12
Aids to Moral Training 14
Aids to Mental Training 14
Aids to Physical Training 19
Faculty and Officers 21
Graduates 24
Nobili Medal 28
Commercial Certificates 29
List of Students 30
Societies 33
Programmes of Entertainment 35–39
Conferring of Degrees 40
Extra Prizes 41
Regular Prizes 44

A. M. D. G.

Descriptive Catalogue of Santa Clara College

-1851-

Santa Clara, California.

1898.

A.

BIRD'S-EYE VIEW OF SANTA CLARA COLLEGE.

A. M. D. G.

DESCRIPTIVE CATALOGUE

OF

Santa Clara College

SANTA CLARA, CAL.

SESSION OF 1897-98.

COLLEGE STEAM PRINT.
1898.

INQUIRIES being frequently made by friends and correspondents for detailed information concerning the College, it has been thought proper to comply with their wishes and publish the following particulars.

THE OLD MISSION CHURCH AND TEACHERS' RESIDENCE. PLATE 1.

A. M. D. G.

DESCRIPTIVE CATALOGUE

— OF —

Santa Clara College,

SANTA CLARA, CAL.

SANTA CLARA COLLEGE is situated in the town of Santa Clara, which is justly celebrated for the beauty of its surrounding scenery, and the mildness and salubrity of its climate. The Southern Pacific and the South Pacific Coast railroads pass through the town.

The College is conducted by the Fathers of the Society of Jesus. They are the successors of the Franciscan Fathers, the pioneers of civilization on this coast, who, as early as 1777, founded the Mission of Santa Clara, and labored zealously to elevate the moral character, and develop the material prosperity of the inhabitants. On the 19th of March, 1851, Santa Clara College was established in the old mission buildings for the purpose of affording to all who might desire it, the means of obtaining a liberal and Christian education. On the 28th of April, 1855, it was chartered with all the rights and privileges of a university.

In subsequent years extensive additions were made to the premises, and now there are seven large buildings, besides others of less importance, enclosed in a quadrangle of nearly

ten acres. With most complete and appropriate accommodations in every department, and a full staff of professors, this institution presents uncommon advantages for the moral, mental, and physical training of young men and boys.

SYSTEM OF INSTRUCTION.

After a student has been admitted into the College, he is examined and placed in the class for which he may be fitted. He then passes on regularly either through the Classic, the Scientific, or the Commercial Course.

The Classical course embraces all the studies proper for those who aspire to the academical degree of A. B. (See page 8.)

The Scientific course comprises all the studies to be pursued by those who aspire to the degree of S. B. (See page 8.)

The Commercial course includes all the branches necessary to obtain the Commercial certificate. (See page 9.)

The mode of teaching is such as to make the pupils understand their lessons independently of text books, and rely on the latter rather as a reference and guide, than as their only stock of knowledge.

Special and constant attention is paid, as well in the lower as in the higher classes, to English composition.

At any time during the year, and particularly at the first minor examination, if any one be found capable of passing to a higher class, he is promoted.

To excite laudable emulation, the honors obtained in the several classes by the students are announced monthly, and printed certificates given to those who have distinguished themselves in application or good deportment. An examination of all the classes takes place before the Christmas holidays, and before the close of the session.

THE FRONT GARDEN AND PALMS. PLATE 2.

At the end of the year, gold and silver medals and valuable premiums are distributed to the more worthy.

The scholastic year consists of but one session It commences at the beginning of August, and ends at the beginning of June, with a public exhibition—either literary or scientific—followed by the conferring of Degrees and the distribution of premiums.

———o———

CLASSIFICATION OF STUDIES.

N. B.—The studies marked * are optional.

Christian Doctrine.

———o———

Greek.

1ST CLASS—Composition in prose and verse; Thucydides, Demosthenes, Sophocles, Pindar. Greek style attended to.

2D CLASS—Prosody, Dialects, Scanning and Construction of verses, Composition in prose; Euripides, Homer, Herodotus, Isocrates.

3D CLASS—Syntax, exercises; Cyropædia, Homer.

4TH CLASS—Contracted nouns, Perispomena verbs, Verbs in μι. Æsop's Fables, Xenophon's Anabasis, Exercises.

5TH CLASS—Simple nouns, adjectives, comparison, numerals, pronouns, Verb ειμι, Regular Verbs in ω—; Translation from Kersten's Greek Testament; Exercises.

Latin.

1ST CLASS—Latin Orations, Composition in verse; Cicero's orations, Tacitus, Livy, Virgil, Horace, Terence, Juvenal—analyzed as regards style, perspicuity, precision, &c.

2D CLASS—All the grammar reviewed; Composition in prose and verse; Cicero, Virgil, Sallust, Catullus, Tibullus and Propertius. Style attended to.

3D CLASS—Syntax in full, Prosody, Construction of verses, Composition in prose, Exercises; Cicero "de Amicitia" and "de Senectute." Cæsar, Ovid.

4TH CLASS—Gender of Nouns, Government of Verbs and Nouns, Exercises. Viri Romæ, Nepos.

5TH CLASS—Rudiments, Declension of Nouns, Conjugation of Regular and Irregular Verbs, etc.; Primary Syntax, Exercises; Epitome Historiæ Sacræ, Viri Romæ.

English.

1ST CLASS—Rhetoric, Oratorical Composition.

2D CLASS—Precepts of Rhetoric abridged, Poetry, Composition in prose and in verse.

3D CLASS—Grammar, Syntax in full, Derivation, Prosody, Composition.

4th CLASS—Grammar, Orthography, Etymology, Primary Rules of Syntax, Composition.

5TH CLASS—Rudiments of Grammar, Exercises, Composition.

Elocution.

Taught in all the English Classes.

Mental Philosophy.

1ST YEAR—Logic and Metaphysics.

2D YEAR—Ethics, Natural Right.

3D YEAR—Rational Philosophy (applied), Political Economy.

Natural Sciences.

1ST YEAR—Natural Philosophy, Inorganic Chemistry.

2D YEAR—Natural Philosophy (continued), Organic Chemistry, Geology.

3D YEAR—Analytical Chemistry, Mineralogy.

Mathematics.

1ST CLASS—Mechanics.

2D CLASS—Calculus.

3D CLASS—Trigonometry and Analytical Geometry.

4TH CLASS—Plane, Solid and Spherical Geometry.

5TH CLASS—Algebra.

THE INNER GARDEN AND PALMS.

Arithmetic.

(Mental and Written.)

1st Class—Higher Percentage—Interest, Bank Discount, Exchange, Foreign and Domestic; Proportion, Equation of Payments, Building Associations, Square and Cube Root, Arithmetical and Geometrical Progressions.

2d Class—Bills and Accounts, Practical Measurements, Stocks, and Dividends; Higher Ratio and Proportion; Advanced Percentage, Interest and Discount; Par, Premium and Discount.

3d Class—Review of Fractions, Least Common Multiple, Greatest Common Divisor; Compound Numbers. Principles of Ratio and Proportion, of Percentage, Interest, and Discount.

4th Class—The First Rules—Least Common Multiple, Greatest Common Divisor; Fractions, Common and Decimal.

Book-keeping.

Theoretical—Single and Double Entry, Science of Accounts, Mercantile Law.

Practical—Transactions in all branches of business.

History.

1st Class—Ancient History.

2d Class—Modern History, from the beginning of the Crusades, A. D. 1095, to the Discovery of America; from the Discovery of America to the present time.

3d Class—Modern History, from the battle of Actium, B. C. 31, to the beginning of the Crusades, A. D. 1095.

4th Class—History of the United States.

5th Class—Bible History.

Geography.

1st Class—Ancient Geography.

2d Class—Modern Geography, *Europe, Asia and Africa.*

3d Class—*North and South America, West Indies.*

4th Class—*United States, and particularly the State of California.*

5th Class—Primary Geography.

Orthography and Reading.

Penmanship.

* Modern Languages.

1ST CLASS—Translation, Composition, Conversation.

2D CLASS—Irregular Nouns and Verbs, Syntax, Translation, Conversation.

3D CLASS—Regular Nouns and Verbs, Primary Rules of Syntax, Translation.

* Fine Arts.

DRAWING of every kind, Figure, Landscape, Architectural, Mechanical, etc.

MUSIC—Vocal and Instrumental, Piano, Brass Instruments, Clarionet, Flute, Violin, etc..

ACADEMICAL DEGREES.

A. B.

The degree of A. B. is conferred only on those who, after a due examination in the following studies, are found sufficiently qualified:

1ST YEAR—Logic and Metaphysics, Trigonometry, Analytical Geometry, Physics, Inorganic Chemistry.

2D YEAR—Ethics, Natural Right, Calculus, Physics (continued), Organic Chemistry, Geology.

A. M.

The degree of A. M. is conferred on those only who, having received the degree of A. B., have passed a satisfactory examination on the matters appointed for the

3D YEAR—Rational Philosophy (applied), Political Economy, Mechanics, Analytical Chemistry, Mineralogy.

No one will be a candidate for A. B. before passing a successful examination on Latin, Greek and English Literature.

THE OLD MISSION CHURCH, REMODELLED. PLATE 4.

Commercial Certificate.

A certificate will be given to those Students who, after having completed the Studies of Grammar, Arithmetic, Algebra, Penmanship, and theoretical and practical Book-keeping, shall have passed a satisfactory examination.

—o—

GENERAL REGULATIONS.

No one will be admitted unless he has a good moral character.

Any one coming from another Institution will be required to produce a satisfactory recommendation from the Principal of such Institution.

No one can become a pupil of the College for a shorter period than half a session.

As the members of the College profess the Catholic Religion, the exercises of religious worship are Catholic; but members of any religious denomination are received, provided they be willing, for the sake of order and uniformity, to be present, with propriety, at divine worship.

No Student will be permitted to leave the College on visits of any length, except at the Christmas holidays, from the 23d of December to the 3d of January, if such be the wish of his parents or guardian.

Those students, however, whose parents live in the vicinity of the College are allowed to visit them once a month.

Students leaving the College for the summer vacation, or Christmas holidays, and failing to be present on the day appointed for reopening the classes, will, by the fact of absence, be excluded from the College until the following session; except cases in which the parents or guardian of the dilatory student shall show cause of absence which the Faculty of the College shall consider wholly sufficient.

All Thursdays of the academic year are holidays, but should an extraordinary holiday fall on a Tuesday, Wednesday, or Friday, classes may be continued on Thursday, as usual.

The students will not be allowed the use of Tobacco.

The students will not be permitted to have any books or publications that have not been approved by the President.

To cultivate the heart, no less than to develop the intellectual and physical faculties of their pupils, is a duty kept constantly and sacredly in view by the Fathers.

Experience having proved the necessity of keeping the younger students apart from the older, their respective dormitories, playgrounds, study-halls, etc., are entirely separated.

The Students' correspondence is subject to the inspection of the President.

To hold meetings or to form clubs or societies of any kind, without the consent of the President; the habitual use of profane language; any gross immorality committed either within or without the precincts of the Institution; the possession or distribution of immoral publications or pictures; intoxication; procuring or introducing directly or indirectly into the College ardent spirits; habitual idleness and violation of the rules of the College; obstinate refusal to submit to a punishment inflicted; absence from the College at night without leave from the President; avowed principles of infidelity; express contempt or ridicule of religion, expose the offender to dismissal.

Violations of the established discipline of the College are suppressed in a mild but effectual manner. Should any student prove refractory or immoral in spite of all efforts to correct him, he will be sent back to his parents or guardian.

Twice a year bulletins are sent to parents or guardians, to inform them of the health, deportment and application of their sons or wards.

SPECIAL DIRECTIONS.

On entering the Institution, the students must be provided with two pairs of sheets; three pillow-cases; a white counterpane (eleven quarters by ten); three suits of clothes adapted to the season; a sufficient number of shirts, drawers, handkerchiefs, socks, boots, napkins, towels, combs, brushes and other necessary articles.

All the clothes of the students are under the charge of a wardrobe-keeper, by whom they will be kept in good order.

The mending of clothes and boots is done in the Institution at reasonable rates.

For clothing, books, pocket-money and the like, no advance is made by the Institution. To meet such incidental expenses, a sufficient sum must be deposited with the Treasurer.

The students whose parents do not live in California, must have a responsible Agent in the vicinity.

Whenever parents or guardians wish to have their sons or wards come home, they are requested to inform the President of the College by letter; and should they withdraw them from the College, they must settle accounts and forward money to defray traveling expenses.

N. B.—Parents or guardians, intending to place their sons or wards in this Institution, are recommended to send them at the commencement of the session, in August.

Students who do not return home during the summer vacation are afforded accommodations in the homes of friends of the College, who, under the direction of the Fathers, take care of them.

TERMS.

For Boarders.

Entrance fee to be paid only once..... $ 15 00
Board, lodging, tuition, washing and mending linen, school stationery, viz., paper, ink and pens· medical attendance and medicines, fuel, light, baths, etc., per session of five months..... 175 00

N. B.—If more than two brothers enter the College, each additional one pays only $100.00 per session of five months.

For Day Scholars.

Tuition in the Preparatory Department per month..... $ 4 00
" " Higher Department..... 6 00

Extra Charges.

For the use of Instruments in Natural Philosophy and for Chemicals: 1st year, per month..... $ 3 00
2d " " 5 00
Practical Business Rooms, per month. 2 00
Modern Languages, viz.: Spanish, French, Italian, German.....each, per month 5 00
Brass Instruments (in class)..... " 5 00
" " (singly)..... " 8 00
For the use of Brass Instruments..... " 1 00
Flute, Clarionet..... " 5 00
Violin, etc ..... " 8 00
Piano, with the use of Instrument..... " 8 00
Vocal Music (in class)..... " 3 00
Drawing of any kind..... " 6 00
For each Academical Degree..... " 10 00
For a Commercial Certificate..... " 5 00
School Books are furnished at Dealers' prices.

The students, whose parents are willing to pay extra, may have regular lessons in Gymnastics, Fencing and Dancing, provided their number be sufficient to employ a professor.

N. B.—Payments are to be made a half session in advance. Regular accounts of board, tuition, etc., are sent every half session, when an immediate remittance must be made of the full amount. This will be strictly enforced in all cases. Should any student be obliged to withdraw from the College before the term expires, a proportionate deduction will be made, but none for any temporary absence.

The Old Mission Church and Teachers' Residence.

The old Mission church stands near the entrance of the College. It is 198 feet long and 44 feet wide, and is used as the Parish Church. Its front is of modern architecture, but the interior has been preserved very nearly in its primitive state, with "Indian frescoes," and old Mexican wooden carvings. On the square in front of the church rises the original wooden cross, 32 feet high, which was erected by the Indians at the first settlement of the Mission.

The entrance to the College is through a three-story building of 198 x 40 feet, which has a central fourth story, and contains a suite of seven parlors, the residence of the Faculty, the branch library of the Professors, the Training and Normal School of the Society, and the Pastor's office. The entrance hall opens on an interior garden of 200 x 135 feet surrounded by long verandas and crossed by arbors of grape-vines, among which grow exotic plants and flowers, and very large palm trees. A bronze statue of the Sacred Heart in the centre. In the adjoining vineyard are seen olive trees planted in the year 1805, and a rotunda containing a life-sized statue of St. Joseph.

AIDS TO MORAL TRAINING.

The students are, at all times and places, in the company and care of their tutors.

The offices of the several directors are open daily, where the students may call upon them and receive such private instruction and advice as they may desire, and may be conducive to their individual improvement.

SODALITIES and other Societies are established for the cultivation of a gentlemanly and Christian spirit among the students. They have weekly meetings, appropriate exercises, and the help of special libraries. A lecture on points of morality and religion is given to all on Saturdays.

The chapel (plate 11) is 80 x 35 feet. It is lighted by two rows of stained-glass windows, and is tastefully decorated with fresco paintings. Here the students have morning and evening prayers, as well as Mass and a sermon on Sunday, and all those who wish, have also the opportunity of hearing Mass daily.

AIDS TO MENTAL TRAINING.

Class and Study Rooms.

There are eighteen class-rooms, and two study halls, all of which are very large and well ventilated, and furnished with private desks for each student. Every branch of learning is divided into several graded classes, taught for one hour at the same time of the day, each having its respective class-room and professor. The class-rooms are used for the recitation and explanation of lessons. The study halls are reserved for private study and preparation, the students having there a valuable Reference Library to which they may have access at any time during their study hours.

Scientific Department.

This building is **E** shaped, the main front extending 110 feet, and the wings running 82 feet deep. The roof is a floored walk

protected by a balustrade. The tower, or belvedere, is 93 feet high to the base of the flagstaff.

Science Lecture Room.

It contains a full assortment of pure chemicals and scientific charts, and a collection of the rarest original works of reference from the pens of the most celebrated scientists of modern times.

Chemical Laboratory.

Assaying and chemical analysis are daily practised by the more advanced students with the aid of a five-flued smelting furnace, two cupelling furnaces, and a complete stock of chemical glass-ware, and utensils of every description. The Battery Room contains a Grove's battery of 190 cells; a Bunsen's battery of 140 cells; and a mammoth Bunsen of 6 cells, besides several other smaller batteries.

Philosophical Cabinet.

In the department of Physics, as well as in that of Chemistry, the students are expected to become thoroughly acquainted with practical operations, and to write lectures on given subjects, and illustrate them with experiments. For this purpose they have a collection of 450 instruments and machines, pertaining to mechanics, hydraulics, pneumatics, acoustics, heat, electricity, magnetism, optics, meteorology, astronomy, &c., all of which are successively used in the class-room. This very complete and costly apparatus, mostly manufactured to order in Paris, is constantly receiving important additions of the latest inventions to keep pace with the progress of science.

Museum.

This room contains a collection of four thousand specimens of mineralogy, conchology, fossils, petrifactions, volcanic matters, natural curiosities, and other instructive objects from various parts of the world. For the study of crystallography there is a complete set of sixty-five magnificent glass models of very large size, showing, by an ingenious contrivance, the axes of each variety of crystals, and their abnormal combinations.

Literary Congress.

The Literary Congress is composed of two coordinate branches, the Philalethic Senate and the House of Philhistorians. In its form and method of procedure the Congress of the United States has been taken as a model, the President of the College filling, ex officio, the place of the Executive. By such an organization the members may not only enjoy all the advantages afforded by debating societies, but at the same time acquire a practical knowledge of parliamentary law and the manner in which legislative bodies are conducted.

Weekly meetings for debate are held throughout the year; elections of officers semi-annually. Each of these literary societies has a choice and well stocked library and reading room, open every day to its respective members.

Libraries.

There are nine sectional or branch libraries, located in the various departments and selected severally with a special view to the particular wants of the Professors, the Normal School, the Science room, the Philalethics, the Philhistorians, the Sodalities, the Congregation, the Dramatic and the Musical society. The principal Library of the College (plate 10), though containing not

SCIENTIFIC DEPARTMENT BUILDING. PLATE 5.

more than twelve thousand volumes, possesses one of the choicest collections of books in the State. Many of the works are very rare, some nearly four centuries old, and in an excellent state of preservation. Among the numerous works worthy of notice is a collection of three hundred and fifty volumes reproducing in their original text, the most prominent historical and polemical writings of antiquity, from the first century of the Christian era to the ninth; a manual of asceticism in thirty-three languages, and a manuscript choir-book on parchment, bound in wood and massive bronze.

Exhibition Hall.

This building is 113 x 143 and 76 feet high. The hall (plates 12 and 13) is principally used for exhibitions, literary and scientific. Dramatic exercise being acknowledged to afford the best means of teaching elocution, the students have formed among themselves a Senior and a Junior Dramatic Society. Their selections are for the most part from the classic and legitimate drama, which they occasionally present to the public. For this purpose the hall is provided with a stage. By a happy combination of the dimensions and materials of the walls and ceiling, the acoustic properties of the hall have been secured with very satisfactory results. The auditorium, on a conveniently sloping floor, is 91 feet deep, 70 feet wide, and 42 feet high, and is surrounded by spacious galleries, the whole being fitted up with elastic slat seats of a comfortable pattern, and capable of accommodating 3,000 spectators. The stage is 38 feet deep, the opening of the proscenium 34 feet wide. It is provided with all the necessary appurtenances of green-room, property-room, paint-shop, elastic gas pipes, hydrants and hose, &c. There are 14 sets of scenery of considerable merit, and a very handsome drop curtain, as also a large assortment of ancient and modern costumes. This building, as well as the others, is earthquake proof, and has ample means of egress, both from the main floors and the galleries. The stairs at each of its four corners are enclosed in independent turrets, thus adding much to the safety of the building.

Literary and Commercial Department.

The dimensions of this building are 184 x 43 feet. The first floor is divided into the class-rooms of Rhetoric, Grammar, and Languages. The second floor is occupied by the Commercial rooms. As it not unfrequently happens that young men, after having studied book-keeping for years, are yet much embarrassed in its application to business transactions, the College offers the great advantage of a peculiar department calculated to obviate that difficulty. The object of this department is to represent, as faithfully as possible, the commercial world in miniature, thus affording the students an opportunity of becoming thoroughly acquainted with the intricacies peculiar to each branch of business. For this purpose there are two large halls (plate 9) fitted up with elegant offices, which are in themselves miniature commercial houses of beautiful architectural designs. These offices or houses represent the more important lines of business, such as Importing, Jobbing, Forwarding, Real Estate, Insurance, Exchange, Brokerage, Commission, General Agency, Merchandise Emporium, Banking, &c. There are also three Telegraph offices, a Post office, an Express office, and a Register and Treasury office. All of the above named offices, or business houses, are ranged along the walls, while the central parts of the halls are occupied by fine standing desks for general merchandising business. Between the two halls a room neatly fitted up as the private office of the Director, is accessible to the students for consultation.

A Tribunal of Commerce for the adjustment of cases by legal procedure holds its meetings in a neatly furnished hall which has the appearance of a regular court room.

The telegraph line of the Department is in communication with other College buildings, whence, as if from abroad, a Board of Brokers receives regular Financial and Stock reports.

School of Design.

To artistic drawing, as well as architectural and mechanical, is allotted a spacious room, lighted on three sides, and furnished with appropriate fixtures.

THE CHEMICAL LABORATORY. PLATE 6.

Music.

For the cultivation of this art the pupils have good opportunities offered by the College Brass Band under the name of "Cecilian Philharmonic Society," and the College String Band. Their special object is the rendering of operatic and classical music.

The musical library for the preparation of select pieces, contains the complete works of many of the great masters, and an extensive collection of choice music of all the best composers.

There are ten music rooms and ten pianos.

Printing.

The printing office is furnished with two presses worked by steam, and has all the necessary appendages of a complete establishment for job and book work.

AIDS TO PHYSICAL TRAINING.

Dormitories.

There are two dormitories, one of 90 x 70 feet for the Senior Division, and the other nearly as large, for the Junior Division. Both are furnished with neat and comfortable single beds, and the means of perfect ventilation. Each dormitory is under the supervision of two Fathers. The hours for sleep are from 8 P. M. to 6 A. M. (6½ in winter). The elder students however may sit up to study till 9½ P. M.

Toilet Rooms.

Attached to each dormitory is a toilet room where each student has the exclusive use of a section, with private cupboard, faucet, boot-stool, towel rack, &c. Besides being required to attend carefully to his morning toilet, every one is expected to rearrange it before dinner and supper.

Dining Hall.

It is a cheerful airy room of 87 x 35 feet, decorated with suitable paintings. Each table seats fourteen students. The fare is

plentiful and substantial. Breakfast is served at 7½, dinner at 12, and supper at 5½ o'clock.

Play-grounds.

These occupy nearly four acres of ground, gently sloping and sandy, so that very soon after the heaviest rain, they are dry enough for recreation. On three sides are numerous shade trees and seats. Verandas of an aggregate length of a thousand feet extend along the building, affording shelter and exercise in rainy weather. There are besides two large gymnasiums and play-rooms supplied with chess and checker games, &c. Athletic games however, receive more encouragement than others. On Thursday and Sunday those who wish, may go out walking in the country in company with some of the Fathers.

Swimming and Bathing.

At the proper season the students are allowed to bathe in an artificial swimming pond 160 feet long and 120 feet wide, located on the college property near the old Mission orchard. It is surrounded by a brick wall sunk level with the ground, and is shaded by poplar trees. Its bottom is sloping so that a part of it is shallow for beginners, while the rest is deep enough for proficient swimmers. The water is supplied by an artesian well in the centre of the pond. To guard against the possibility of accidents the students are not allowed to go swimming, unless accompanied by some of the tutors. In winter they have warm baths at the College.

Infirmary.

For the sick and convalescent there is a neatly furnished infirmary of twenty private rooms, with a well stocked apothecary's shop and, besides the daily visits of an able physician, an experienced infirmarian is constantly in attendance.

THE MUSEUM. PLATE 7.

Faculty and Officers.

REV. JOS. W. RIORDAN, S. J.,
President, Prefect of Studies, Professor of Moral Philosophy and Evidences of Religion.

REV. JOS. A. MULLIGAN, S. J.,
Vice-President, and Assistant Prefeet of Stndies.

REV. G. LEGGIO, S. J.,
Chaplain.

REV. J. F. COLLINS, S. J.,
Treasurer.

Scientific Course.

REV. J. RICARD, S. J.,
Professor of Mental Philosophy and Higher Mathematics.

REV. A. BRUNENGO, S. J.,
Professor of Natural Philosophy.

REV. A. CICHI, S. J.,
Professor of Chemistry, Mineralogy, Geology, etc.

Classical Course.

REV. J. J. CUNNINGHAM, S. J.
Professor of Rhetoric.

MR. JOS. LYDON, S J.,
Professor of Humanities, and Geometry.

REV. JOS. F. LANDRY, S. J.,
Professor of First Grammar.

MR. W. M. BOLAND, S. J.,
Professor of Second Grammar.

MR. A. J. RUTH, S. J.,
Professor of Third Grammar and of Arithmetic.

MR. J. J. HAYES, S. J.,

Professor of Latin and Greek and of Algebra.

MR. JOSEPH FARRY, A. B.,

Professor of Latin and Greek and of Arithmetic.

Commercial Course.

REV. M. McKEY, S. J.,

Professor of Rhetoric.

MR. J. J. DONOVAN,

Professor of First and Second Grammar, and of Arithmetic.

MR J.. A. EMERY, A. B.,

Professor of Third Grammar and of Arithmetic.

MR. THOMAS ROBINSON, A. B.,

Professor of Arithmetic.

BOOK-KEEPING.

MR. G. A. SEDGLEY, S. B.,

Professor of Book-keeping and Arithmetic, Director of the Practical Commercial Department.

MR. J. J. DONOVAN,

Professor of Bookkeeping.

MR. J. WADDELL,

Professor in the Preparatory Department.

MR. J. FERNANDEZ,

Professor of Penmanship.

Modern Languages.

REV. J. CAREDDA, S. J.,
Professor of Italian, and of English to Spanish speaking Students.

REV. J. RICARD, S. J.,
Professor of French.

Fine Arts.

MR. B. TORTORE, S. J.,
Professor of Drawing and Painting.

MR. J. R. LAWRIE,
MR. A. W. KAUFMANN,

MR. F. SCHUBERT,
Professors of Music.

REV. J. CAREDDA, S. J.,
Director of College Band.

MR. F. SCHUBERT,
Director of the College Orchestra.

DR. F. GERLACH, S. M.,
Visiting Physician.

MR. J. J. SULLIVAN, S. J.,
Infirmarian.

Graduates of Santa Clara College.

FROM 1857 TO 1898.

Year.	Degrees Conferred.			
	A. B.	A. M.	S. B.	S. M.
1857	Thos. Bergin.	.....	.....	.....
1858	J. M. Burnett.	.....	.....	.....
1859	A. Splivalo.	J. M. Burnett.	A. Burnett.	.....
1860	G. Keene.	A. Splivalo.	.....	.....
1861	R. Prevost.	.....	.....	.....
1862	D. M. Delmas.	.....	B. D. Murphy.	.....
"	.....	.....	R. Keating.	.....
"	.....	.....	Jas. Breen.	.....
1863	.....	D. M. Delmas.	.....	.....
1864	W. C. Kennedy.	.....	D. Nealon.	.....
"	S. Inge.	.....	.....	.....
1865	.....	Thos. Bergin.	F. C. Aguilar.	.....
1866	S. Ayon.	.....	.....	.....
1867	.....	S. Ayon.	L. Sage.	.....
"	.....	.....	Jos. Wiley.	.....
1868	.....	.....	G. A. Sedgley.	.....
"	.....	.....	W. B. Murphy.	.....
"	.....	.....	A. Schwebb.	.....
1869	W. B. Murphy.	.....	.....	.....
1870	C. Wilcox.	.....	Palmer Seamans.	.....
1871	Jas. Campbell.	Chas. Wilcox.	Jas. Campbell.	.....
"	J. T. Malone.	.....	S. M. White.	.....
1872	.....	Jas. Campbell.	J. M. Chretien.	.....
"	.....	J. T. Malone.	A. F. Sauffrignon	.....
"	M. J. Walsh.	.....	J. C. Johnson.	.....
"	.....	.....	D. G. Sullivan.	.....
"	.....	.....	M. J. Walsh.	.....
"	.....	.....	M. Wilson.	.....
"	.....	.....	Jos. McQuade.	.....
1873	.....	M. J. Walsh.	A. O. Arguello	.....
"	.....	.....	J. L. Carrigan.	.....
"	.....	.....	F. McCusker.	.....
"	.....	.....	R. Del Valle.	.....
1874	W. P. Veuve.	.....	A. L. Veuve.	.....
"	.....	.....	H. B. Peyton.	.....
"	.....	.....	W. S. Hereford.	.....
"	.....	.....	J. Burling.	.....
"	.....	.....	L. M. Pinard.	.....
1875	W. T. Gray.	.....	N. F. Brisac.	.....
"	T. F. Morrison.	.....	Chas. Ebner.	.....

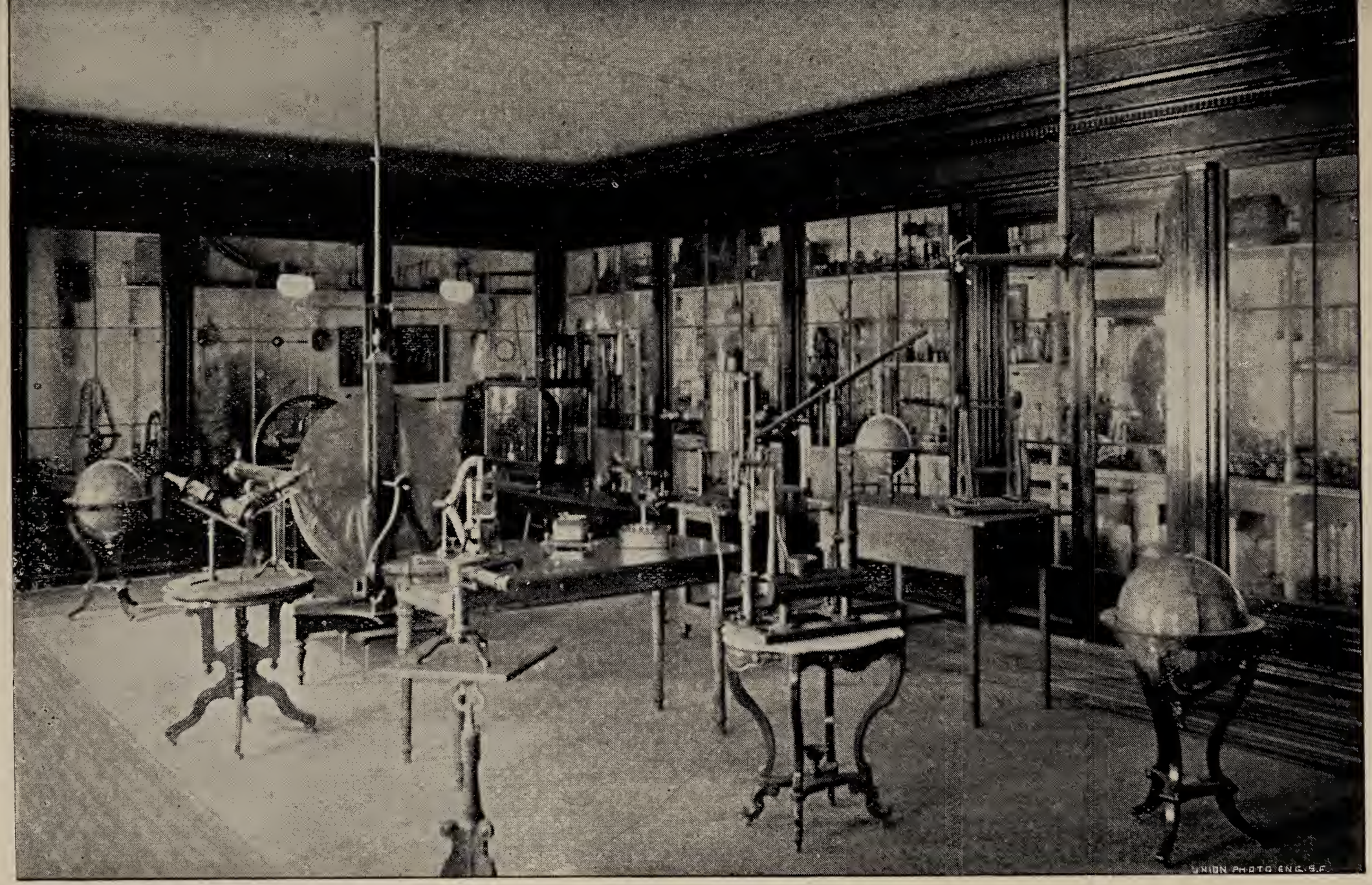

THE PHILOSOPHICAL CABINET. PLATE 8.

Year.	Degrees Conferred.			
	A. B.	A. M.	S. B.	S. M.
1876	R. Soto		J. Hudner.	
"	Jas. T. Walsh.		B. Brisac.	
"			Jas. Hermann.	
"			Jos. A. Machado.	
1877			Robt. Brenham.	
"			W. S. Davis.	
"			J. S. Franklin.	
"			L. J. Harrison.	
"			V. S. McClatchy.	
"			E. W. McNally.	
"			Orestes J. Oreña.	
"			L. T. J. Palmer.	
"			Jno. W. Ryland.	
"			Jas. F. Smith.	
"			Geo. A Young.	
1878	Jas. F. Smith.	E. W. McNally.	Homer Spencer.	
"	E. W. McNally.	Jas. F. Smith.	F. A. Harrison.	
"	Chas. W. Quilty.		Jos. Cavagnaro.	
"			Dan. Thornton.	
"			Wm. Killip.	
"			Jno. L. Foster.	
1879	R. B. Brenham.		Chas. R. Barry.	A. F. Sauffrignon
"			F. H. McNally.	Jas. E. Enright.
"			D. J. Mahoney.	J. F. Cavagnaro
"			Geo. W. Seifert.	
"			John E. Auzerais	
1880	H. E. Wilcox.	F. H. McNally.	Jas. W. Enright.	F. H. McNally.
"	T. H. Williams.		Jos. Peltier.	Jno. E. Auzerais
"			C. H. Colburn.	
"			J. W. Heerdink.	
"			Jno. D. Gagnon.	
"			Sam. B. McKee.	
"			Jas. I. Stanton.	
"			M. F. Hauck.	
1881			F. P. Ryland.	
"			Ign. Schmitt.	
"			W. Chalmers.	
"			J. H. Yoell.	
"			Ed. McLaughlin.	
1882	S. Haskins		H. Arguello	F. P. Ryland.
"	Jno. H. Yoell		L. Auzerais	
"			C. M. Lorigan	
"			H. Farmer	
"			J. P. Donahue	
1883	L. V. Olcese	Sam. Haskins	F. A. Meyer	
"			J. Urrea	

Year.	Degrees Conferred.			
*	A. B.	A. M.	S. B.	S. M.
1884			Jos. R. Ryland	
"			Thos. I. Dillon	
"			L. F. Byington	
"			Peter J. Dunne	
"			I. N. Otero	
"			Thos. J. Cooper	
"			Edward J. Ryan	
"			B. V. Sargent	
"			Dan. I. McCann	
"			Wm. F. Taaffe	
1885			J. V. Paul	B. V. Sargent
"			H. W. Miller	
"			A. Valla	
"			Jas. T. Butler	
"			D. R. Prince	
1886			W. Wilson	
"			Jos McDevitt	
"			Ross Sargent	
"			Pedro Zabala	
"			Jas. McDevitt	
"			Victor Scheller	
1887	D. R. Prince		O. D. Stoesser	
"			J. A. Cull	
"			Al. McGowan	
"			J. P. McQuaide	
"			J. F. Campbell	
"			C. T. Ryland	
"			E. B. Martinelli	
"			Jno. J. Bradley	
"			J. A. Waldteufel	
"			H. R. Bernard	
"			J. J. Somavia	
1888	Jos. P. McQuaide		F. Hagan	
"	E. B. Martinelli		R. Syer	
"	Alex. O'Grady		J. M. Hicks	
"	Jos. F. Byrne		Jos. Cullman	
"	J. Dumuot		G. Fowler	
"	B. McKinnon		C. Jones	
"	J. I. Ford		T. G Clements	
"			R. Benjamin	
"			C. Cassin	
"			D Wheeler	
"			E. Stanton	
"			R. McGettigan	

Year.	Degrees Conferred.			
	A. B.	A. M.	S. B.	S. M.
1889	Jos. Cullman	E. B. Martinelli	O. Weid	
"	C. Jones	J. A. Cull	I. Cereghino	
"		R. Syer	J. McCone	
"			J. Cummings	
"			J. E. Adams	
"			F. Orella	
"			Thos. Mott	
"			V. Hannon	
"			Fr. Gerlach	
"			A. Rivera	
"			M. J. Collins	
1890	J. V. Hannon	J. V. Hannon	C. C. Coolidge	
"	I. Cereghino		J. O'Toole	
"			Laur. Archer	
"			J. E. McElroy	
"			L. Boido	
"			Thos. F. Fox	
"			J. W. Shea	
"			Jos. Trabuco	
"			Y. R. Delvalle	
"			Jas. M. Kenny	
"			J. A. Byrne	
"			R. Billiou	
1891	J. E. McElroy		J. J. Barrett	Fred. Gerlach
"	C. C. Coolidge		W. A. Sexton	
"	Jos. J. Conway		Jas. P. Morrissey	
"			H. T. Fee	
"			Fred. Farmer	
"			Eug. J. Ellis	
"			G. Converse	
"			Jos. E. Pierson	
"			P. W. Carroll	
"			J. L. Zabala	
"			J. G. Covert	
"			J. B. Enright	
"			F. B. Robinson	
"			H. F. Mullin	
"			Elm. E. Smith	
1892	Eug. Kelly			
"	Thos. O'Connell			
"	W. De Martini			
"	John O'Gara			
"	J. McKinnon			
"	Jos. Carey			
"	W. Humphrey			
"	P. W. Carroll			

Degrees Conferred.

Year.	A. B.	A. M.
1893	Richard Bliss	John O'Gara
"		Eugene Kelly
"		Donald McKinnon
"		Joseph Carey
1894	Charles J. Welch	
"	Edmund Turel	
1895	Peter Breen	Charles J. Welsh
"	Francis W. Sargent	
1896	Joseph Beretta	
"	James A. Emery	
"	Michael Steffani	
1897	John Burke	
"	Joseph Farry	
"	William Fleming	
"	Edward J. Kelly	
"	Joseph Regli	
"	Thomas Robinson	

NOBILI MEDAL

AWARDED

Year.	Name.	Year.	Name.
1876	Jas. Franklin	1887	O. D. Stoesser
1877	Jas. W. Enright	1888	Jos. M. Pierson
1878	Jos. Cavagnaro.	1889	R. Ruiz
1879	A. Volio	1890	Chas. Walsh
1880	L. Olcese.	1891	John O'Gara
1881	Ign. Schmitt	1892	W. De Martini
1882	F. Meyer	1893	Francis Sargent
1883	D. R. Prince	1894	Charles J. Welch
1884	John G. Leibert	1895	William Fleming
1885	Jos. G. Hooper	1896	James A. Emery
1886	John A. Cull	1897	Manuel Alvarado

JUNIOR NOBILI MEDAL.

AWARDED

1894 ..... Paul Galtes
1895 ..... John Burke
1896 ..... John B. Welsh
1897 ..... Valente Filippini

BANKING AND COMMERCIAL CLASS-ROOM. PLATE 9.

COMMERCIAL CERTIFICATE.

AWARDED

Year.	Name.	Year.	Name.
1878	Fr. Galindo	1886	John I. Bradley
"	Chas. Hagan	"	Francis Ortiz
"	Jno. E. Auzerais	"	George Fowler
"	D. Gagnon	"	John Connell
1879	J. I. Stanton	"	E. Cadenasso
"	Jas. W. Enright	1887	Jos. P. Fitzgerald
"	M. F. Hauck	"	S. Maggetti
"	F. Drum	"	M. Maggetti
"	H. Farmer	"	Jas. Trabucco
1880	W. Hudner	"	F. B. Hagan
"	Sam. Haskins	1888	J. P. Ennis
"	E. Störk	"	M. Lamadrid
"	L. Olcese	"	J. E. Adams
1881	W. McKinnon	1889	W. O'Brien
"	P. Eagan	"	Ph. Lynch
"	Ign. Schmitt	"	J. McElroy
"	L. Derby	"	R. Billiou
"	F. Demoro	"	H. Sartori
1882	H. W. Miller	1890	F. Estudillo
"	E. J. Ryan	"	Thos. Spillane
"	D. Echeguren	"	Jas. Morrissey
"	Stan. Doyle	"	J. J. Barrett
"	Ign. Otero	1891	M. O'Brien
"	Dan. J. McCann	"	Eug Kelly
"	B. Herrerias	"	Chas. Walsh
1883	N. Conklin	"	J. Hudner
"	J. M. Carson	"	Archie Campbell
"	J. J. Kenny, Jr	"	Chas. Long
"	F. A. Meyer	1892	Stanley Hichborn
1884	John Y. Somavia	"	A. B. Lamasney
"	John G. Leibert	"	F. Russell
"	Dominic J. Zan	1893	C. Graf
"	Dante R. Prince	"	T. Dougherty
"	Joseph J. Bullock	"	F. Graf
"	Andrew F. Welsh	"	W. O'Toole
1885	O. D. Stoesser	1894	Oscar Reeg
"	H. A. Jackson	"	Fred. T. Smith
"	Ch. E. Jaramillo	1895	J. M. Sandino
"	Jos. I. Ford	"	R. Arias Ferraud
"	Geo. L. Le Brun	"	W. J. Kelly
"	Jno. G. Garibaldi	1896	Leonardo Sandino
"	A. Meyer	"	John J. Sandino
1886	Jos. M. Slattery	1897	Edw. F. Kenny
"	John A. Cull	"	Louis Aguirre
"	Austin Jackson	"	Thomas Foley

Students of Santa Clara College

FROM AUGUST, 1897 TO JUNE, 1898

Abel, A.
Abel, G.
Almanza, G.
Almanza, L.
Amado, A.
Anderson, C.
Anderson, O.
Armendarez, G.
Armendarez, R.
Arbeiter, P.
Aurrecoechea, L.

Bacigalupi, Jas.
Balagno, P.
Ball, M.
Barrett, F.
Barrutia, Jose
Barrovich, O.
Bender, Albert
Berg, H.
Berg, Herman
Bidache, L. H.
Bigley, G.
Bigley, T.
Breen, E.
Brichetto, J.
Bullock, B.
Burke, R.
Butler, G.
Byrne, C.
Byron, D.

Caddy, T.
Caldwell, G.
Campbell, Argyll
Carrea, F.
Casey, J.
Casey, T. F
Castillo, J. A. De
Castro, J.
Castro, R.
Chrystal, L.
Chute, W.
Clark, J.
Condon, L.
Condon, W
Connahan, J.
Conner, Guy
Conner, M.
Conner, W.
Connolly, R.
Cooper, F.
Cosca, P.
Costello, F.
Costello, J.
Coward, R.
Cronin, Augustine
Cronin, Jas.
Cushing, W.

De la Toba, C.
Devine, C.
Devine, I.
Dobbins, B.
Donohue, F.
Donnelly, J. J.
Downes, H.
Dunn, F.
Dyer, F.
Donovan, M.

Eberhard, H.
Elitch,
Ellis, Aus in
Ellis, Leo
Ellis, Moses
Erwin, A.
Erwin, W.

Fallon, A.
Fallon, G.
Fallon, H.
Falomir, J.
Farry, Francis
Fatjo, Eugene
Filippini, V.
Finigan, E.
Fitzgerald, C.
Fitzpatrick, J.
Fletcher, L. R.
Flynn, J.
Foley, Aloysius
Foley, W.
Ford, G.
Ford, J.
Furtado, A.

Gaffey, F.
Gaffey, W.
Galtes, Felix.
Galvin, J.
Garnot, H.
Garrard, W.
Gearin, Hugh.
Gebhardt. W.
Gelcich, P.
Gemigniani, J.
Gilbert, F.
Gordon, Ed.
Graham, Charles
Graham, Emmett
Griffith, M.
Griffith, T.
Grisez, Aloysius
Grisez, Charles

Guglielmetti, H.
Guinane, J.

Haley, R.
Harloe, J.
Harrison, R.
Hayes, J.
Hennessy, Frank
Herrerias, M.
Hicks, L.
Hicks, R.
Hill, G.
Hill, W.
Hoffman, H.
Huber, A.

Insunza, T.
Ivancovich, B.
Ivancovich, J.

Johnson, W.
Jones, H.
Jordon, C.

Keating, R. B.
Keating, W.
Keefe, R.
Keegan, M.
Keller, E.
Keller, P.
Kelly, T.
Kennedy, G. B.
Kidd, T.
Kieferdorf, W.
Kinch, H.
King, R. C.
King, W.
Knox, E.

Laumeister, C.
Laveaga, Wm.
Leake, Ed. J.
Leonard, T.
Leonard, E.

Liddle, Geo.
Lorenzan, A. D.
Ludwig, W.

Mahoney, T.
Manning, J.
Marizuya, C.
Marre, J.
Mathews, E.
Mays, Kenneth
Metz, R.

McCormick, W.
McDonald, H.
McDonald, L.
McFaddin, E.
McGrath, J.
Mc Innis, G.
McKinnon, D.
McNamara, T.
Milco, E.
Miller, Ed.
Morgan, N.
Mulcahy, F.
Mulcahy, M.
Murdoch, W.
Murphy, P. W.

Neifing, J.
Nihill, T.
Normandin, L.
Norton, Thos.

O'Conor, A.
Oliver, J.
Orella, V.

Parr, W.
Paterson, Ed.
Peckham, R.
Pereira, John
Pereira, Anthony.
Pettinger, J.

Plover, J.
Preada, M.
Prevost, C.
Prill, Arthur

Quevedo, Alph.
Quevedo, Aug.
Quilty, C.
Quinn, H.
Quinn, L.

Raineri, M.
Ralph, F.
Ramer, E.
Ramirez, F.
Ramirez, L.
Redmond, R.
Regan, J.
Regan, W.
Rhien, J.
Rhien, R.
Robinson, Raymond
Romero, J.
Ruiz, A.
Ruth, Alphonsus.

Sage, F.
Sandino, F.
Sandino, Leo.
Sandino, L.
Scally, W.
Schiele, C.
Smith, B.
Smollen, T.
Smollen, W.
Somellera, A.
Somellera, E.
Somellera, J.
Sourisseau, G.
Spence, A.
Starkey, F.
Steffani, P.
Strub, C.

THE MAIN LIBRARY. PLATE 10.

Sullivan, T.
Sweeney, J.
Sweeney, T.
Swinkoski, F.
Sylvia, A.

Tabash, H.
Taber, E.
Thompson, C.
Truxler, R.
Turner, T.
Turel, G.

Venturi, J.
Vicin, J.
Vieira, J.

Waite, A.
Walsh, D.
Walsh, E.
Walsh, G.
Watkins, F.
Welch, A
Welsh, J. B.
Westlake, Elmer
White, A.
Wilcox, J.
Wilcox, Lucian
Wolford, S.

Zvietich, A.

SOCIETIES

Sodality of the Immaculate Conception.

(FOR THE SENIOR BOARDERS.)

OFFICERS:

REV. J. F. COLLINS, S. J.	DIRECTOR
HENRY L. GUGLIELMETTI	PREFECT
LEONARDO SANDINO	FIRST ASSISTANT
THOMAS H. NORTON	SECOND ASSISTANT
EUGENE BREEN	SECRETARY
EDWARD RAMER, THOMAS J. NIHILL	VESTRY PREFECTS

CONSULTORS:

ALOYSIUS WELCH, WILLIAM KIEFERDORF,
MICHAEL GRIFFITH, JOHN WELSH,
THOMAS LEONARD, THOMAS KELLY,
EDWARD LEONARD, HERMAN BERG,
ANDREW O'CONOR, JAMES GALVIN,
EDWARD LEAKE.

Sodality of the Holy Angels.

(FOR THE JUNIOR BOARDERS.)

OFFICERS:

MR. A. J. RUTH, S. J.	DIRECTOR
TIMOTHY SULLIVAN	PREFECT
THOMAS MAHONEY	FIRST ASSISTANT
JOHN CASEY	SECOND ASSISTANT
CONRAD JORDAN	SECRETARY
JUSTIN WILCOX	TREASURER
ROBERT KEEFE	CENSOR
CHARLIE STRUB, LEO McDONALD	VESTRY PREFECTS

CONSULTORS:

GUY McINNIS, EDWARD McFADDEN.

Sodality of the Children of Mary.

(FOR SENIOR DAY SCHOLARS.)

OFFICERS:

REV. JOHN J. CUNNINGHAM, S. J.	DIRECTOR
JOSEPH A. FARRY	PREFECT
PHILIP G. SHEEHY	FIRST ASSISTANT
CHARLES GRAHAM	SECOND ASSISTANT
ANTONY PEREIRA	SECRETARY
MATTHEW DRAGHICEVICH	TREASURER
FRANCIS FOLEY	CENSOR
EMMET GRAHAM, EDWARD PATERSON, RAYMOND ROBINSON	VESTRY PREFECTS

CONSULTORS:

JOSEPH SCANLAN, HUGH D. MENTON,
MATTHEW MULCAHY, FRANCIS ALMEIDA,
ALBERT BENDER, ROBERT FATJO,
M. PEREIRA, M. CARRERA,
GEORGE FOLEY, H. FITZPATRICK,
COSMO DRAGHICEVICH.

Sodality of the Queen of Angels.

(FOR JUNIOR DAY SCHOLARS.)

OFFICERS:

MR. WILLIAM M. BOLAND, S. J.	DIRECTOR
AUGUSTINE CRONIN	PREFECT
FRED RALPH	FIRST ASSISTANT
PAUL ARBEITER	SECOND ASSISTANT
JAMES CRONIN	SECRETARY
DAVID WALSH	TREASURER
HERBERT OSWALD	CENSOR

MARSHALS:

JOSEPH MARTINELLI, FRED SWINKOSKI,
ROBERT RHEIN, ROBT. CASTRO,
JOHN McGRATH.

St. John Berchman's Sanctuary Society.

OFFICERS:

MR. JAMES J. HAYES, S. J.	Director
WILLIAM KIEFERDORF	President
LEONARDO SANDINO	Secretary
JOHN E. WELSH	Treasurer
FELIX GALTES	First Censor
CARL A. FITZGERALD	Second Censor
FRANCIS E. WATKINS, CORNELIUS DEVINE	Vestry Prefects

League of the Sacred Heart.

OFFICERS:

REV. J. F. COLLINS, S. J. . . . . Director

PROMOTERS:

JAMES GALVIN,
WILLIAM KIEFERDORF,
EDWARD LEONARD,
LEONARDO SANDINO,
CONRAD JORDAN,
WILLIAM MURDOCH,
CARL A. FITZGERALD,
EDWARD LEAKE,
ERROLL TABER.
ROBERT KEEFE,
GUY A. McINNIS,
GASPAR ALMANZA.

St. Cecilia Choir.

(Organized Jan. 22, 1893.)

OFFICERS:

MR. ALOYSIUS J. RUTH, S. J.	President and Director
EDWARD LEAKE	Vice President
WILLIAM KIEFERDORF	Secretary
ERROLL TABER	Treasurer
HENRY GUGLIELMETTI	Censor
THOMAS LEONARD	Music Keeper
CARL A. FITZGERALD	Organist
L. AURRE COECHEA	Ass't Organist

THE MEMORIAL CHAPEL, (INTERIOR.) PLATE 11.

Santa Clara College Orchestra.

(Organized Jan. 16, 1896.)

OFFICERS:

MR. ALOYSIUS J. RUTH, S. J.	President
PROFESSOR F. SCHUBERT	Director
EDWARD J. LEAKE	Vice President
WILLIAM KIEFERDORF	Secretary
CARL A. FITZGERALD	Treasurer
B. DOBBINS	Censor
A. CAMPBELL	Music Keeper

Literary Congress.

OFFICERS:

REV. JOSEPH W. RIORDAN, S. J.	President

Philalethic Senate.

REV. J. J. CUNNINGHAM, S. J.	President
THOMAS NORTON	Cor. Secretary
EUGENE BREEN	Rec. Secretary
ERROLL TABER	Treasurer
MICHAEL GRIFFITH	Librarian
HENRY GUGLIELMETTI	Sergeant-at Arms

Committee.

JAMES GALVIN ROBERT KEATING	Committee on Library
HENRY GUGLIELMETTI ERROLL TABER HUGH GEARIN	Committee on Ways and Means
MICHAEL GRIFFITH	Committee on Rules
THOMAS NORTON	Committee on Questions
JAMES EMERY THOMAS NIHILL THOMAS NORTON	Committee on Invitations

House of Philhistorians.

REV. JOSEPH F. LANDRY, S. J.	Speaker
CARL. A. FITZGERALD,	Clerk
JAMES GUINANE	Cor. Secretary
WILLIAM KIEFERDORF	Treasurer
JOSEPH COSTELLO	Librarian
EDWARD LEAKE	Sergeant-at-Arms

Sodality Debating Society.

(FOR SENIOR DAY SCHOLARS.)

OFFICERS:

REV. JOHN J. CUNNINGHAM, S. J.	PRESIDENT
CHARLES GRAHAM	VICE PRESIDENT
ANTHONY PEREIRA	SECRETARY
FRANK HENNESSY	TREASURER
FRANCIS FARRY	LIBRARIAN
CHARLES THOMPSON	SERGEANT-AT-ARMS

Sodality Debating Society.

(FOR JUNIOR DAY STUDENTS.)

OFFICERS:

REV. JOHN J. CUNNINGHAM, S. J.	PRESIDENT
ALPHONSUS RUTH	VICE PRESIDENT
JAMES BACIGALUPI	SECRETARY
AUSTIN CRONIN	TREASURER
PAUL KELLER	SERGEANT-AT-ARMS
JOHN PEREIRA	LIBRARIAN

Alumni Society.

(ORGANIZED, APRIL 27, 1881.)

OFFICERS:

DR. J. F. McCONE, S. B., '89, of San Francisco	PRESIDENT
C. C. COOLIDGE, A. B., '90, of San Jose	VICE PRESIDENT
GEO. A. SEDGLEY, S. B., '68, of Santa Clara College	SECRETARY
DR. GEO. W. FOWLER, S. B., '88, of Santa Clara.	TREASURER

(EXECUTIVE COMMITTEE.)

REV. J. W. RIORDAN, S. J.	President of Santa Clara College
J. O'GARA, A. M., '93,	of San Francisco
J. A. EMERY, A. B., '96,	of San Francisco
J. H. YOELL, A. B., '82,	of San Jose
W. F. HUMPHREY, A. B., '92,	of San Francisco

A. M. D. G.

Forty-Seventh Annual Commencement

OF

Santa Clara College.

LITERARY ENTERTAINMENT and DISTRIBUTION OF PRIZES.

MAY 30th 1883.

PROGRAMME.

March, "First Infantry,"	S. C. C. ORCHESTRA
Introduction, "La Czarina,"	J. B. WELSH
Piano Duet.	L. AURRECOECHEA
Recitation, "McLaine's Child,"	C. LAUMEISTER
Vocal Solo. "Every Rose must have its Thorn,"	L. AURRECOECHEA

Distribution of Premiums.

Cornet Solo, "Post um Walde,"	E. I. LEAKE, accompanied by S. C. C. ORCHESTRA
Essay, "Kant vs. Spencer,"	E. WESTLAKE
Selection,	CECILIAN QUARTET
Recitation,	R. KING
Music,	CECILIAN TRIO

Distribution of Premiums.

Music, "Rising Star,"	S. C. C. ORCHESTRA

Scenes from Julius Caesar

ACT I. Scene 2—ACT III. Scenes 1, 2, 4—ACT IV, Scene 2—ACT V, Scenes 1, 2, 3, 4

CAST OF CHARACTERS.

Julius Caesar,	George I. Butler
Antony,	Aloysius Foley
Brutus,	Michael Griffith
Cassius,	James Bacigalupi
Decius,	Brantly Dobbins
Octavius,	Piero Gelcich
Casca,	John Clark
Metellus,	Justin Wilcox
Soothsayer,	Charles Thompson
Lucius,	Louis Aurrecoechea
Titinius,	Frank Foley
Cinna,	Albert Amado
Servius,	Albert Bender
Flavius,	Raymond Robinson
1st Plebian	Thomas Kelly
2nd "	Henry Kinch
3rd "	James Guinane
4th "	Duncan McKinnon

Senators, Lictors, Priests, Plebians, etc.

Stage Manager, Herman Berg, – Assistants, Rob't. Keating—Rob't. Coward.

Wigmaker, John A. Waddell, – Costumers, Goldstein & Cohn.

A. M. D. G.

Tuesday Evening, May 31, 1898

Scientific Entertainment

. . AND . .

AWARDING OF DIPLOMAS.

* PROGRAMME *

Overture, "Silver Trumpets" - - - - - - S. C. C Band

SOLAR PHYSICS:

AN ILLUSTRATED LECTURE

Part I.

H. Guglielmetti

Overture, Sonnambula - - - - - - - S. C. C. Band

Part II.

M. Griffith. Assistants—E. Ramer, A. Welch

Galop, "Ernani" - - - - - - - - S. C. C. Band

Distribution of Gold Medals.

Degrees Conferred.

Address by His Grace Most Reverend P. W. RIORDAN, D. D.

Selection, "Rage in Ireland" - - - - - - S. C. C. Band

THE EXHIBITION HALL, (EXTERIOR.)

PLATE 12

Conferring of Degrees.

THE DEGREE OF

BACHELOR OF ARTS

IS CONFERRED ON

LEO SANDINO,
*FRANCIS HENNESSY,
JAMES GALVIN,
MICHAEL GRIFFITH,
EUGENE BREEN,
THOMAS NORTON,
CHARLES GRAHAM,
ELMER WESTLAKE,
EDWARD RAMER,
HENRY GUGLIELMETTI.

THE COMMERCIAL CERTIFICATE

IS CONFERRED ON

GEORGE I. BUTLER,
VALENTE B. FILIPPINI,
WM. J. HENNESSY,
EUGENE D. MILCO,
THOMAS F. LEONARD.

*Cum laude.

ANNOUNCEMENT OF AWARDS.

EXTRA PRIZES.

THE NOBILI MEDAL.

An Annual Prize of *Sixty Dollars*, founded in 1876 by JOSEPH A. DONAHOE, ESQ., of San Francisco, in honor of the first President of Santa Clara College, FATHER JOHN NOBILI, S. J., to be given "*To the Student who shall be deemed first in morals, obedience and general application to study,*" is awarded this year to

HENRY GUGLIELMETTI.

Next in merit:—ERROL J. TABER.

Distinguished:

THOMAS NORTON, JAMES GALVIN,
WILLIAM KIEFERDORF, EDWARD LEAKE,
THOMAS CASEY.

JUNIOR NOBILI MEDAL.

An Annual Prize of *Twenty-five Dollars*, established in 1894, has been, in 1898, founded by MICHAEL H. KELLY, ESQ., of San Francisco, to be given "*To the Student among the Juniors who shall be deemed first in morals, obedience and general application to study,*" and is awarded this year to

EDWARD McFADDEN.

Next in merit:—GUY McINNIS.

Distinguished:

FRANCIS WATKINS, J. ALVAREZ DE CASTILLO,
TIMOTHY SULLIVAN, ROBERT KEEFE.

THE ARCHBISHOP'S MEDAL

For the best paper on the subject, "*Catholic Devotions*," is this year awarded to

ERROLL J. L. TABER.

Next in Merit:—WILLIAM KIEFERDORF.

THE DONAHUE MEDAL.

An Annual Prize of *Fifty Dollars*, founded in 1883, by P. J. DONAHUE, ESQ., of San Francisco, to be given "*To the Student who has made the greatest progress in the Latin and Greek Languages* during the Session," is this year awarded to

WILLIAM JOHNSON.

Distinguished:

JAMES FLYNN, MARTIN CONNER.

THE McCANN MEDAL.

An Annual Prize of *Twenty-five Dollars*, founded in 1894 in memory of Daniel J. McCann, S. B., '84. The medal is this year, for the best paper on "*Nathan Hale*," awarded to

HUGH QUINN.

Next in Merit:—LEOPOLD SANDINO.

Distinguished:

EDWARD MCFADDEN, CLARENCE QUILTY,
WILLIAM REGAN, FRANCIS WATKINS,
WILLIAM C. MURDOCH, JR.

THE OWL MEDAL

Is this year awarded, for the best paper on the subject, "*California's Golden Jubilee*," to

WILLIAM CHUTE.

Next in Merit:—HUGH GEARIN.

Distinguished: ARTHUR PRILL.

THE KENNEDY MEDAL.

A Prize of *Thirty Dollars*, presented by JOHN A. KENNEDY, ESQ., of San Francisco, to the Rhetoric Class, is, this year, for the best oration on the subject, "*The American Nation*," awarded to

ANDREW O'CONOR.

Next in Merit:—HERMAN HOFFMAN

To whom a Special Prize is awarded by the Faculty.

Distinguished:

FRANCIS FARRY, HUGH GEARIN.

SENIOR MEDAL FOR ELOCUTION.

A Prize of *Thirty Dollars*, presented by "A FRIEND," is, for the best specimen of elocution in the Senior Elocutionary contest, awarded to

MICHAEL GRIFFITH.

Next in Merit:—JAMES BACIGALUPI

To whom a special medal is awarded by the Faculty.

Distinguished:

RILEY KING, PIERO GELCICH,

HENRY GUGLIELMETTI.

JUNIOR MEDAL FOR ELOCUTION.

A Prize of *Twenty-five Dollars*, presented by DAVID HENDERSON, ESQ., of Santa Clara, is, for the best specimen of elocution in the Junior Elocutionary contest, awarded to

CHARLES LAUMEISTER, JR.

Next in Merit:—JUSTIN WILCOX.

Distinguished:—JOHN REGAN.

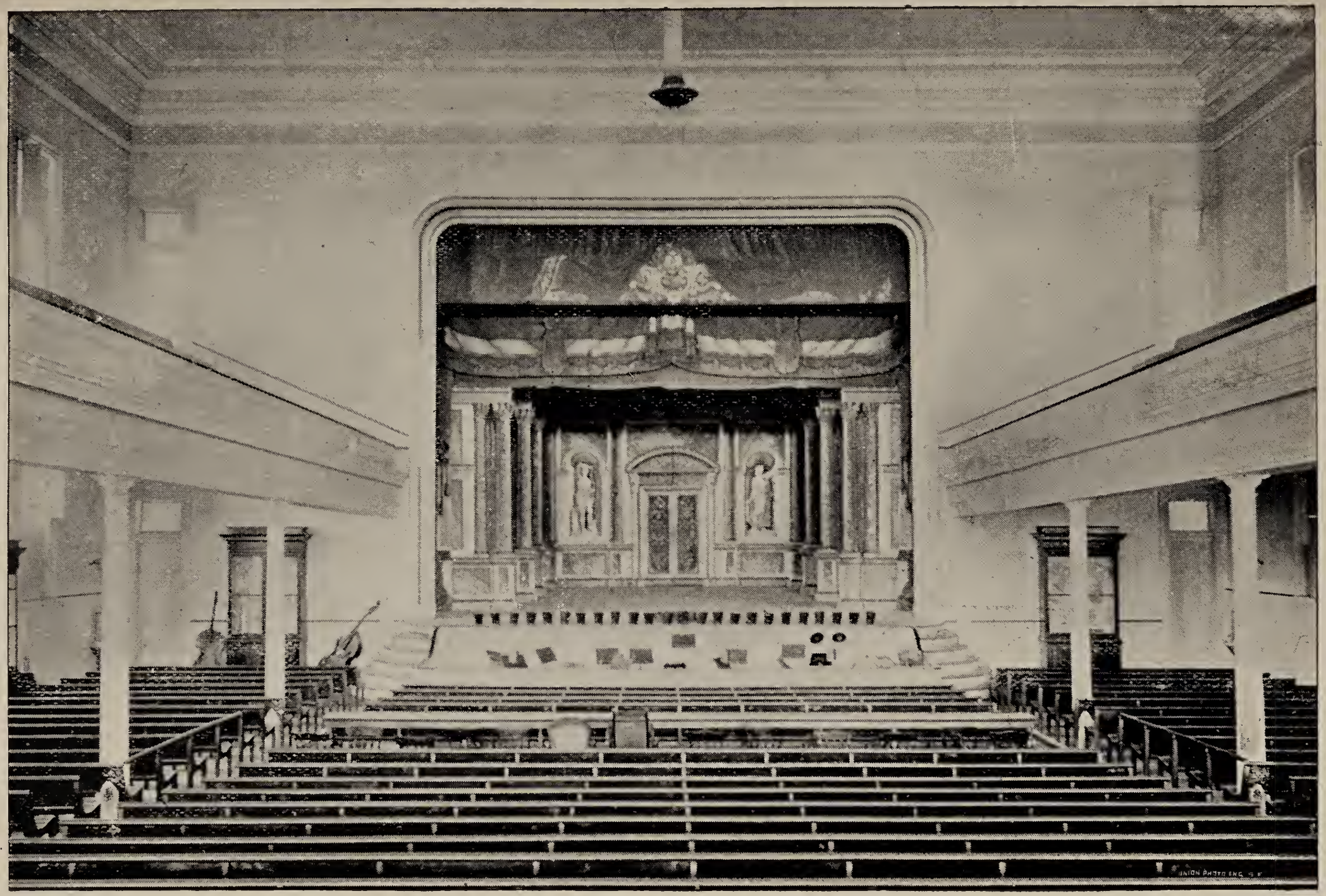

THE EXHIBITION HALL, (INTERIOR.) PLATE 13.

REGULAR PRIZES

GOOD DEPORTMENT.

BOARDERS.

SENIOR STUDENTS.

1st Medal— ex aequo
- J. Galvin,
- W. Johnson,
- E. Leonard.
- H.Guglielmetti,

2d Medal— ex aequo
- E. Taber,
- V. Filippini,
- W. Kieferdorf,
- L. Ramirez,
- W. Scally,
- W. Chute,
- T. Casey,
- F. Ramirez.

Distinguished.

T. Norton
J. Welsh
M. Griffith
E. Leake
Leon Sandino
H. Kinch

JUNIOR STUDENTS.

1st Medal— ex aequo
- R. Keefe,
- E. McFadden,

2d Medal. ex aequo
- L. Hicks,
- G. Abel,
- G. Almanza.

Distinguished.

A. Erwin
A. Douglass
L Almanza
G. McInnis
F. Watkins
A. Ruiz
J. Alvarez de Castillo
T. Sullivan
C. Laumeister
K. Fletcher

DAY SCHOLARS.

1st Medal— ex aequo
- R. Redmond
- F. Hennessy.

2d Medal— ex aequo
- A. Ruth
- F. Farry
- C. Thompson
- E. Westlake

Distinguished.

C. Graham
H. Eberhard
A. Cronin
H. Quinn
H. Hoffman
J. Neifing
J. McGrath

APPLICATION.

BOARDERS

SENIOR STUDENTS.

1st Medal—ex aequo
- T. Casey
- V. Filippini
- J. Galvin
- H. Guglielmetti
- W. Johnson
- W. Kieferdorf
- E. Leonard
- E. Ramer
- F. Ramirez
- L. Ramirez
- E. Taber
- E. Leake
- T. Nihill

2d Medal—ex aequo
- W. Chute
- M. Griffith
- W. Scally
- Leon Sandino
- T. Norton
- J. Welsh

Distinguished.

H. Kinch E. Breen C. De la Toba

JUNIOR STUDENTS.

1st Medal—R. Keefe

2d Medal—ex aequo
- L. Hicks,
- G. Almanza
- E. McFadden

Distinguished.

A. de Castillo
T. Sullivan
A. Erwin
G. Abel
F. Watkins
G. Armendariz
K. Fletcher

DAY SCHOLARS.

1st Medal—ex aequo
- R. Redmond
- F. Farry

2d Medal—ex aequo
- F. Hennessy
- E. Westlake
- A. Ruth
- C. Thompson

Distinguished.

H. Eberhard
C. Graham
A. Grisez
H. Quinn
L. Normandin
A. Cronin
H. Hoffman
J. Neifing

CLASSICAL COURSE.

TRUTHS OF THE CHRISTIAN RELIGION.

Class of Ethics.

1st Medal—F. Hennessy *2d Medal*—H. Guglielmetti

Distinguished.

M. Griffith T. Norton
Leon Sandino F. Gaffey

Class of Mental Philosophy.

1st Medal—Aloysius Welch *2d Medal*—John B. Welsh

Distinguished.

T. Nihill G. Conner
A. Prill

Class of Rhetoric.

1st Medal—W. Kieferdorf *2d Medal*—J. Flynn

Distinguished.

F. Farry T. Casey
H. Hoffman W. Erwin
L. Ramirez W. McCormick
T. Sullivan V. Filippini

CHRISTIAN DOCTRINE.

First Class.

Medal— ex aequo { W. Scally, F. Ramirez *Prem.*—A. Cronin

Distinguished.

W. Johnson M. Conner
W. de Laveaga L. Aurrecoechea
R. Redmond J. Falomir

Second Class.

Medal—C. Quilty

Prem—E. McFadden

Distinguished.

C. Laumeister
R. Keefe
W. Gebhardt
G. McInnis
J. Casey
J. Bacigalupi
H. Quinn
G. Armendariz

Third Class.

Medal—F. Watkins

Prem.—F. Swinkoski

Distinguished.

F. Ralph
R. Rhien
Alph. Quevedo
J. Pettinger
C. Strub
P. Arbeiter

Fourth Class.

Medal—L. Hicks

Prem.—J. Neifing

Distinguished.

A. Erwin
A. Somellera
A. Douglass
R. Castro
C. Marizuya
P. Cosca

MORAL PHILOSOPHY.

1st Medal—F. Hennessy

2d Medal—H. Guglielmetti

Distinguished.

M. Griffith
E. Westlake
Leon Sandino
T. Norton
J. Galvin
F. Gaffey

MENTAL PHILOSOPHY.

1st Medal—Aloysius Welch

2d Medal—John B. Welsh

Distinguished.

G Conner
T. Nihill

NATURAL PHILOSOPHY.

1st Medal—F. Hennessy

2d Medal—M. Griffith

Distinguished.

H. Guglielmetti
E. Westlake
L. Sandino
E. Ramer
E. Breen

ANALYTICAL CHEMISTRY.

1st Medal—F. Hennessy

2d Medal—ex aequo
E. Breen
M. Griffith
E. Westlake

Distinguished.

E. Ramer
J. Galvin
L. Sandino

ELEMENTARY CHEMISTRY.

1st Medal—A. Welch

2d Medal—J. B. Welsh

Distinguished.

G. Conner
T. Nihill

MATHEMATICS.

Second Class.

1st Medal—E. Westlake

2d Medal—H. Guglielmett

Distinguished.

F. Hennessy
M. Griffith
L. Sandino
E. Breen

Third Class.

1st Medal—J. B. Welsh *2d Medal*—G. Conner

Distinguished.

A. Welch A. Pereira

T. Nihill

Fourth Class.

1st Medal—W. Kieferdorf *2d Medal*—T. Casey

Distinguished.

F. Ramirez H. Gearin

W. Johnson T. Sullivan

Fifth Class.

1st Medal—B. Dobbins *2d Medal*—J. Falomir

Distinguished.

G. Butler L. Aurrecoechea

H. Kinch R. Keefe

F. Galtes W. Gaffey

LATIN.

First Class.

Medal—E. Taber *Prem.*—L. Ramirez

Distinguished.

F. Farry W. Erwin

W. Chute W. Gaffey

H. Hoffman V. Filippini

W. Kieferdorf

Second Class.

Medal—F. Ramirez *Prem.*—A. Cronin

Distinguished.

R. Redmond J. Flynn

A. Grisez W. Johnson

C. Grisez J. Falomir

E. Finigan.

Third Class.

Medal—H. Quinn *Prem.*—W. Gebhardt

Distinguished.

C. Quilty
T. Sullivan
E. McFadden
G. McInnis

Fourth Class.

Medal—F. Watkins *Prem.*—T. Griffith

Distinguished.

W. Regan
R. Rhien
F. Ralph
H. Jones
F. Swinkoski
L. Ellis

Fifth Class—1st Division.

Medal—L. Aurrecoechea *Prem.*—H. Kinch

Distinguished.

M. Conner
W. Conner
W. Garrard
W. Scally

Fifth Class—2nd Division.

Medal—G. Armendariz *Prem.*—A. Erwin

Distinguished.

L. Hicks
Alph. Quevedo
J. Regan
J. Pettinger
B. Bullock
J. Cronin

GREEK.

First Class.

Medal—E. Taber *Prem.*—F. Farry

Distinguished.

L. Ramirez
W. Gaffey
H. Hoffman
W. Chute
V. Filippini
C. Thompson

Second Class.

Medal—A. Cronin *Prem.*—R. Redmond

Distinguished.

J. Pereira
C. Grisez
A. Grisez
W. Johnson

J. Flynn

Third Class.

Medal—H. Quinn *Prem.*—C. Quilty

Distinguished.

T. Sullivan M. Walsh
W. Gebhardt E. McFadden
G. McInnis

Fourth Class.

Medal—F. Watkins *Prem.*—T. Griffith

Distinguished.

F. Swinkoski F. Ralph
R. Rhien J. Casey
L. Ellis

Fifth Class—1st Division.

Medal—M. Conner *Prem.*—B. Dobbins

Distinguished.

W. Conner L. Aurrecoechea

Fifth Class—2nd Division.

Medal—G. Armendariz *Prem.*—A. Erwin

Distinguished.

L. Hicks J. Neifing
Alph. Quevedo J. Pettinger

ENGLISH.

(COMPOSITION, PRECEPTS, HISTORY, GEOGRAPHY.)

Class of Rhetoric.

1st Prem.—W. Kieferdorf *2d Prem.*—F. Farry

Distinguished.

J. Flynn T. Sullivan
H. Hoffman C. Thompson
L. Ramirez W. McCormick
T. Casey W. Erwin
C. Fitzgerald

Class of Humanities.

1st Prem.—L. Aurrecoechea *2nd Prem.*—W. Johnson
ex aequo, W. Scally

Distinguished.

A. Cronin
F. Ramirez
M. Conner
W. de Laveaga
J. Falomir
R. Redmond

First Grammar.

1st Prem.—H. Quinn *2d Prem.*—R. Keefe

Distinguished.

E. McFadden
G. McInnis
C. Quilty
W. Gebhardt
J. Bacigalupi
W. Regan

Second Grammar.

1st Prem—F. Watkins *2d Prem*—F. Ralph

Distinguished.

P. Arbeiter
J. Regan
R. Rhien
F. Swinkoski
Alph. Quevedo
C. Strub.

Third Grammar.

1st Prem—L. Hicks *2d Prem*—A. Erwin.

Distinguished.

A. Somellera
A. Douglass
J. Neifing
F. Cooper
R. Castro
A. Fallon
J. Barrutia
P. Cosca

ARITHMETIC.

First Class.

1st Prem.—J. Hayes *2d Prem.*—T. Mahoney

Distinguished.

G. McInnis
J. Casey
W. Gebhardt
H. Quinn
K. Fletcher
F. Watkins
W. Regan
R. Redmond

Second Class.

1st Prem.—A. Cronin *2d Prem.*—J. Regan

Distinguished.

L. Bidache
Leopold Sandino
C. Prevost
H. Jones
C. Quilty
M. Walsh
F. Swinkoski
G. Armendariz

Third Class.

1st Prem.—Alph. Quevedo *2d Prem.*—Ang. Quevedo

Distinguished.

R. Rhien
A. Erwin
A. Zvietich
R. Armendariz
J. Pettinger
B. Smith.

Fourth Class.

1st Prem.—J. Alvarez de Castillo *2d Prem.*—L. Hicks.

Distinguished.

P. Cosca
G. Almanza
E. Keller
A. Fallon
H. Fallon.

BOOK-KEEPING.

First Class

1st Prem.—G. Butler *2d Prem.*—V. Filippini

Distinguished.

E. Milco
W. Hennessy

Second Class.

1st Prem.—G. Abel *2d Prem.*—J. Flynn

Distinguished.

A. Abel
J. Ford
Henry Berg
E. Gordon
F. Galtes

Third Class

1st Prem.—T, Sullivan *2d Prem.*—K. Fletcher

Distinguished.

R. Coward
W. Murdoch
J. Wilcox
J. Hayes

For the Best Kept Set of Books.

First Class.

Prem.—E. Milco

Distinguish'd— G. Butler, W. Hennessy, V. Filippini

Second Class.

Prem.—G. Abel

Distinguished— J. Ford., F. Galtes, A. Abel

Third Class

Prem.—J. Casey

Distinguished— R. Coward, J. A. de Castillo, T. Sullivan

ORTHOGRAPHY AND DEFINITIONS.

First Class.

1st Prem.—R. Keefe

2d Prem.—C. Quilty

Distinguished.

W. Gebhardt
E. McFadden
G. McInnis
G. Armendariz
H. Quinn
A. Huber
C. Laumeister
W. Regan

Second Class

1st Prem.—F. Watkins

2d Prem.—J. Regan

Distinguished.

R Rhien
F. Swinkoski
Alph. Quevedo
P. Arbeiter

Third Class

1st Prem.—L. Hicks

2d Prem.—J. Neifing

Distinguished.

A. Somellera
A. Erwin
A. Douglass
A. Fallon

ELOCUTION.

First Class

1st Prem.—J. Flynn

2d Prem.—P. Gelcich

Distinguished.

F. Farry
A. Foley
W. Kieferdorf
C. Thompson
W. Erwin
J. Wilcox
T. Casey.

Sec nd Class.

1st Prem.—F. Ramirez

2d Prem. A. Cronin

Distinguished.

B. Dobbins
H. Kinch
M. Conner
R. Redmond.

Third Class.

1st Prem.—J. Bacigalupi

2d Prem. C. Laumeister

Distinguished.

W. Regan
L. Ellis
J. Casey
R. Robinson
H. Quinn

Fourth Class.

1st Prem.—F. Watkins

2d Prem.—A. F. Swinkoski

Distinguished.

R. Rhien
Alph. Quevedo
J. Regan
C. Strub
F. Ralph

Fifth Class.

1st Prem.—L. Hicks

2d Prem.—A. Erwin

Distinguished.

A. Douglass
J. Neifing
A. Somellera

COMMERCIAL COURSE.

CHRISTIAN DOCTRINE.

First Class.

Medal—R. Coward *Prem.*—E. Milco

Second Class.

Medal—J. Connahan *Prem.*—G. Abel

A. Abel

Distinguished.

Third Class.

Medal—J. Hayes *Prem.* L. Bidache

Distinguished.

K. Fletcher T. Mahoney

J. Ford.

Fourth Class.

Medal— ex aequo { C. Jordan, Leopold Sandino } *Prem.*—C. Prevost

Distinguished.

F. Sandino W. Murdoch

Fifth Class.

Medal—J. Alvarez de Castillo *Prem.*—G. Almanza

Distinguished.

L. Almanza A. Amado

Rhetoric.

(COMPOSITION, PRECEPTS, HISTORY GEOGRAPHY.)

1st Prem.—R. Coward *2d Prem.*—E. Milco

Humanities.

1st Prem.—J. Connahan *2d Prem.*—G. Abel

Distinguished.

A. Abel Henry Berg

First Grammar

1st Prem.—J. Hayes *2d Prem.*—K. Fletcher

Distinguished.

L. Bidache H. Eberhard.
T. Mahoney W. Keating

Second Grammar.

1st Prem.—Leopold Sandino *2d Prem.* C. Prevost

Distinguished.

C. Jordan F. Dyer
R. Armendariz F. Sandino
W. Murdoch

Third Grammar.

1st Prem.—J. A. de Castillo *2d Prem.*—G. Almanza
L. Almanza A. Amado

ORTHOGRAPHY AND READING.

First Class.

1st Prem.—T. Mahoney *2nd Prem.*—J. Hayes

Distinguished.

K. Fletcher L. Bidache
J. Ford

Second Class.

1st Prem.—C. Prevost *2nd Prem.*—Leop. Sandino

Distinguished.

R. Armendariz W. Murdoch
C. Jordan F. Dyer
F. Sandino

Third Class.

1st Prem.—J. A. de Castillo *2nd Prem.*—G. Almanza

Distinguished.

L. Almanza A. Amado

ELOCUTION.

First Class.

1st Prem.—R. Coward

2d Prem.—E. Milco

Distinguished.

A. Abel

Henry Berg

Second Class.

1st Prem.—J. Connahan

2nd Prem.—G. Abel

Third Class.

1st Prem.—J. Hayes

2nd Prem.— *ex aequo* { L. Bidache, K. Fletcher

Distinguished.

T. Mahoney

E. Graham

J. Ford

W. Keating

Fourth Class.

1st Prem.—W. Murdoch

2nd Prem.—C. Jordan

Distinguished.

Leopold Sandino

C. Prevost

F. Dyer

Fifth Class.

1st Prem.—G. Almanza

2nd Prem.—L. Almanza

Distinguished.

J. A. de Castillo

A. Amado

PENMANSHIP.

BOARDERS.

First Class.

1st Prem—G. Abel

2nd Prem.—H. Kinch

Distinguished.

L. Bidache

J. Falomir

G. McInnis

Henry Berg

Second Class.

1st Prem.—J. A. de Castillo *2nd Prem.*—A. Zvietich

Distinguished.

G. Armendariz W. Scally
E. McFadden C. De la Toba
J. Barrutia F. Watkins

Third Class.

1st Prem.—C. Laumeister *2nd Prem.*—R. Keefe

Distinguished.

C. Prevost K. Fletcher
A. Ruiz

PENMANSHIP.

DAY SCHOLARS

First Class.

Premium.—A. Ruth

Distinguished.

R. Robinson P. Keller

Second Class.

1st Prem.—R. Redmond *2nd Prem.*—H. Eberhard

A. Cronin A. Huber

Third Class.

1st Prem.—W. Gebhardt *2nd Prem.*—L. Normandin

Distinguished.

H. Jones J. McGrath
E. Miller J. Vicin

MODERN LANGUAGES.

FRENCH.

Prem.—E. Taber

ITALIAN.

Prem.—P. Gelcich

MUSIC.

PIANO.

1st Prem.—C. Fitzgerald
F. Galtes
E. Leonard

2nd Prem.—L. Aurrecoechea
G. Armendariz
G. Almanza

VIOLIN.

Prem.—A. Campbell

CORNET.

Prem.—F. Sage

FLUTE.

Prem.—B. Dobbins

DRAWING.

FIGURE DRAWING

First Class.

Prem.—F. Sandino

Second Class.

Prem.—G. Almanza

Distinguished.—L. Almanza

LINEAR.

Prem.—L. Ellis

Distinguished.—L. Sandino

LANDSCAPE.

Distinguished.—P. Cosca

PREPARATORY DEPARTMENT.

CHRISTIAN DOCTRINE.

Medal— ex aequo { W. Ludwig, A. Ruiz

Prem.—A. Zvietich

Distinguished.

F. Insunza
C. De La Toba
J. Somellera
G. Walsh
H. Somellera

READING AND SPELLING.

1st Prem.—A. Ruiz

2nd Prem.—G. Walsh

Distinguished.

A. Zvietich
J. Vicin
W. Ludwig
H. Fallon

HISTORY AND GEOGRAPHY.

1st Prem.—W. Ludwig

2nd Prem.—A. Zvietich

Distinguished.

G. Walsh
J. Vicin
H. Fallon

Promotions During the Year.

The following students have been promoted during the year to a higher class:

Of Latin and Greek—Thomas Casey, John Clark, Holland Downes, Edwin Finigan, James Flynn, Piero Gelcich, James Guinane, William Johnson, Robert Keefe, William Kieferdorf, Charles Laumeister, Edward Leake, Andrew O'Conor, Frederick Sage, George Sourisseau.

Of Latin—Joseph Costello.

Of English—William Johnson.

Of Arithmetic—Albert Amado.

The President and Faculty express their sincere gratitude to the friends of the College who have favored them with several donations during the year:

To the various Departments of the Federal Government for copies of the valuable publications of the same, received through courtesy of Senators Stephen M. White, S. B., '71, and George C. Perkins.

To the Directors of the Smithsonian Institution, Washington, D. C., for various contributions.

To Mr. Charles Welch, A. M., '95, for one hundred dollars; to Aloysius Welch, for one hundred dollars; to Mr. John Auzerais of San José, for twenty-five dollars; to other friends for one hundred and ten dollars, towards the mounting of a telescope.

To Prof. E. W. Hilgard, of the College of Agriculture, University of California, for copies of the Reports issued.

To Mr. J. J. Crawford, of the State Mining Bureau, for publications of his office.

To Officer George Green, of San Francisco, for a valuable Dutch Bible.

To Judge H. G. Bond, of Santa Clara, for a fine specimen of Klondike gold.

To Mr. Henry A. Brainard of "The Pacific Tree and Vine," through courtesy of Mr. G. McM. Ross, of the Union Copper Mine, for a complete set of specimens from the Union and Keystone Copper Mine, of Copperopolis, Calaveras Co., Cal.

To the Librarian of the American Museum of Natural History, Central Park New York City, for Bulletins of that Institution.

To Aloysius Welch and George Butler, students of the College, for various gifts to the Chapel.

SCHOLARSHIPS AT GEORGETOWN UNIVERSITY, W. WASHINGTON, D. C.

"GEORGETOWN COLLEGE, WEST WASHINGTON, D. C.
June 21st, 1895.

"REV. FR. RECTOR, P. C.

"In accordance with a suggestion made by the Professors of our law and medical schools, it has been determined to offer to your Reverence one scholarship in each of the departments of our University. These scholarships comprise only tuition, amounting in the Law Department to $80 per annum, in the Medical Department to the same, and in the Post-graduate Department of the College to $60 per annum. They are restricted to graduates of your College.

"It is desired that you confer them in any way that may seem best to yourself, whether by competitive examination or by personal gift, and that you should make this assignment every year, either continuing the same candidates until their full course shall have expired or appointing others in their places, should you for any reason deem this advisable.

"The reason of this suggestion, reverend and dear Father, on the part of the professional teachers, is, that they feel very deeply the necessity of encouraging a concourse of graduates in our higher departments. We hope, however, that you will find a benefit to your own College in the exercise of this power which is granted you.

"With sincere regards,
"Very truly yours,
"J. H. RICHARDS, S. J.,
"President."

Graduate Courses at the Lick Observatory.

With the approval of President Kellogg, Professor Holden, then Director of the Lick Observatory, announced in 1896 that "The Lick Observatory of California extends to Santa Clara College the courtesy of receiving its graduates seeking one of the higher degrees, as A. M., or Ph. D., and also a limited number of special students."

The next session will open on Tuesday, Aug. 2, 1898. On that day pupils must be in attendance by 12 M.

Medals and Premiums

[ABBREVIATIONS EXPLAINED —Ap. Application; Ar. Arithmetic; Bk. Bookkeeping; B. Bks. Best Set of Books; Chem. Chemistry; Chr. D. Christian Doctrine; C. Cornet; Dist. Distinguished; Dr. Drawing; Eloc. Elocution; Eng. English; Fl. Flute; Fr. French; G. D. Good Deportment; Gk. Greek; G. M. Gold Medal; H. and G. History and Geography; It. Italian; Lat. Latin; Mat. Mathematics; M. Medal; Mo. Phil. Moral Philosophy; Me. Phil. Mental Philosophy; Nat. Phil. Natural Philosophy; O. and D. Orthography and Definitions; O. and R. Orthography and Reading; P. Piano; Penm. Penmanship; Pr. Premium; R. and S. Reading and Spelling; T. Chr. R. Truths of the Christian Religion; V. Violin; Sr. N. Senior Nobili; Jr. N. Junior Nobili.]

Abel, A.—Dist, in Chr. D., Bk., B. Bks., Eng., H. and G., Eloc.
Abel, G.—M. in G. D.; Dist. Ap.; Pr. in Chr. D., Bk., B. Bks., Eng. H. and G., Eloc., Penm.
Almanza, G.—M. in G. D.; M. Ap.; Pr. in Chr. D., Dr., Eloc., O. and R.; Dist. in Ar. and Penm.
Almanza, L.—Dist. in G. D.; Pr. in Eloc.; Dist. in Chr. D., Dr., O. and R.
Amado, A.—Dist. in Chr. D., Eloc., O. and R.
Arbeiter, P.—Dist. in Chr. D., Eng., H. and G.
Armendariz, G.—M. in Lat. and in Gk.; Dist. in Ap., Chr. D., Ar., O. and D., Penm., P.
Armendariz, R.—Dist. in Eng., H. and G., O. and R., Ar.
Aurrecoechea, L.—M. in L.; Pr. in Eng. H. and G., P., Dist. in Chr. D., Mat., Gk.

Bacigalupi, J.—N. in Mrt. Junior Eloc. Cont.; Pr. in Eloc.; Dist. in Chr. D., Eng. H. and G.
Barrutia, J.—Dist. in Eng. H. and G., Penm.
Berg, Henry.—Dist. in Chr. D., Eng. H. and G., Bk., Eloc., Penn.
Bidache, L.—Pr. in Chr. D.; Dist. in Eng. H. and G., O. and R., Ar., Eloc., Penm.
Breen, E.—Dist. in Ap.; Dist. in Nat. Phil., Chem, Mat.
Bullock, B.—Dist. in Lat.
Butler, G.—Pr. in Bk.; Dist. in Mat., B. Bks.

Campbell, A.—Pr. in V.
Casey, J.—Dist. in Chr. D.; Pr. B. Bks.; Dist. in Gk., Ar., Eloc.
Casey, T.—Dist. in *Sr. Nobili* G. M.; M. in G. D.; M. in Ap.; Dist. T. Chr. R.; M. in Mat.; Dist. in Eng. H. and G., Eloc.
Castro, R.—Dist. in Chr. D., Eng. H. and G.

Chute, W.—*Owl* G. M.; M. in G. D.; M. in Ap.; Dist. in Lat. and Gk.
Conner, G.—Dist. in Me. Phil., Chem.; M. in Mat.
Conner, M.—Dist. in *Donahue* G. M.; Dist. in Chr. D.; M. in Gk.; Dist. in Lat., Eng. H. and G., Eloc.
Conner, W.—Dist. in Lat. and in Gk.
Connahan, J.—M. in Chr. D.; Pr. in Eng. H. and G.; Pr. in Eloc.
Cooper, F.—Dist. in Eng. H. and G.
Cosca, P.—Dist. in Chr. D.; Eng. H. and G., Dr.
Coward, R.—M. in Chr. D.; Pr. in Eng. H. and G.; Pr. in Eloc.; Dist. in Bk., B. Bks.
Cronin, A.—Dist. in G. D.; Dist. in Ap.; Pr. in Chr. D.; M. in Gk.; Pr. in Lat.; Pr. in Ar. and in Eloc.; Dist. in Eng. H. and G., Penm.
Cronin, J. —Dist. in Lat.

De Castillo, J. A.—Dist. in *Jr. Nobili* G. M.; M. in Chr. D.; Dist. in G. D. and in Ap.; Pr. in O. and R., in Ar., in Penm.; Dist. in Eloc.
De Laveaga, W.—Dist. in Chr. D. and in Eng. H. and G.
De la Toba, C.—Dist. in Chr. D.; Dist. in Ap., in R. and S., and in Penm.
Dobbins, B.—M. in Mat.; Pr. in Gk.; Dist. in Eloc.; Pr. in Fl.
Douglass, A.—Dist. in Chr. D., in G. D., Eng. H. and G., in O. and D., in Eloc.
Dyer, F.—Dist. in Eng. H. and G., in O. and R., Eloc.

Eberhard, H.—Dist. in G. D., in Ap., in Eng. H. and G., in Penm.
Ellis, L.—Dist. in L. and Gk., in Eloc.; Pr. in Dr.
Erwin, A.—Dist. in Ch. D., Dist. in G. D. and in Ap.; Pr. in L. and Gk., and in Eng. H. and G.; Dist. in O. and D., in Ar., in Eloc.
Erwin, W.—Dist. in T. Chr. R., in L., in Eng. H. and G., in Eloc.

Fallon, A.—Dist. in Eng. H. and G., in O. and D., in Ar.
Fallon, H.—Dist. in H. and G., in R. and S., in Ar.
Falomir, J.—Dist. in Chr. D.; M. in Mat.; Dist. in L., in Eng. H. and G., in Penm.
Farry, F.—Dist. in Kennedy G. M.; M. in G. D.; M. in Ap.; Dist. in T. Chr. R.; Pr. in Gk.; Dist. in L.; Pr. Eng. H. and G.; Dist. in Eloc.
Filippini, V.—M. in G. D.; M. in Ap.; Dist. in T. Chr. R., in L. and Gk.; Pr. in Bk.; Dist. in B. Bks.
Finigan, E.—Dist. in L.

Fitzgerald, C.—Dist. in Eng. H. and G.; Pr. in P.
Fletcher, K.—Pr. in Eng. H. and G., in Bk., in Eloc.; Dist. in Chr. D., in G. D., in Ap., in O. and R., in Ar., in Penm.
Flynn, J.—Dist. in Donahue G. M.; M. in T. Chr. R.; Pr. in Eloc., in Bk.; Dist. in L. and Gk., and in Eng. H. and G.
Foley, A.—Dist. in Eloc.
Ford, J.—Dist. in Chr. D., in O. and R., in Eloc., in Bk., in B. Bks.

Gaffey, F.—Dist. in T. Chr. R.; Dist. in Mo. Phil.
Gaffey, W.—Dist. in L. and Gk. and Mat.
Galtes, F.—Dist. in Mat., in Bk. and B. Bks. and in P.
Galvin, J.—Dist. in Sr. N.; Dist. in K. G. M.; M. in G. D.; M. in Ap.; Dist. in Chem.; Dist in Mo. Phil.
Gearin, H.—N. in Mrt., Owl. G. M.; Dist. in K. G. M.; Dist. in Mat.
Gebhardt, W.—Pr. in L.; Dist. in Chr. D. and in Gk., in Eng. H. and G., in O. and D., in Ar.; Pr. in Penm.
Gelcich, P.—Dist. in Sr. Eloc Cont.; Pr. in It. and in Eloc.
Graham, C.—Dist. in G. D. and in Ap.
Graham, E.—Dist. in Eloc.
Gordon, E.—Dist. in Bk.
Griffith, M.—G. M. in Sr. Eloc. Cont.; Dist in T. Chr. R.; Dist. in G. D.; M. in Ap.; Dist. in Mo. Phil., in Nat. Phil.; M. in Chem.; Dist. in Mat.
Griffith, T.—Pr. in Lat.; Pr. in Gk.
Grisez, A.—Dist. in Ap.; Dist. in Lat.
Grisez, C.—Dist. in Lat. and Gk.
Guglielmetti, H.—Sr. Nobili G. M. Dist. in Sr. Eloc., Cont. M. in T. Chr. R.; M. in G. D.; M. in Ap., in Mo. Phil.; in Mat.; Dist. in Nat. Phil.

Hayes, J.—M. in Chr. D.; Pr. in Eng. H. and G., in O. and R., in Ar., in Eloc.; Dist. in Bk.
Hennessy, F.—M. in T. Chr. R.; M. in G. D., and in Ap.; M. in Mo. Phil.; in Nat. Phil.; in Chem.; Dist. in Mat.
Hennessy, W.—Dist. in Bk. and in B. Bks.
Hicks, L.—M. in Chr. D.; M. in G. D., and in Ap.; Pr. in Eng. H. and G., in O. and D., in Ar., in Eloc., Dist. in Lat. and Gk.
Hoffman, H.—2nd in Mrt. K. G. M.; Dist. in T. Chr. R.; Dist. in G. D., and in Ap., and in Eng. H. and G., and in Lat. and Gk.
Huber, A.—Dist. in O. and D., and in Penm.

Insunza, T.—Dist. in Chr. D.

Johnson, W.—*Donahue*, G. M.; M. in G. D.; M. in Ap.; Pr. in Eng. H. and G.; Dist. in Lat., Gk., and Mat.
Jones, H.—Dist. in Lat., in Ar., in Penm.
Jordan, C.—M. in Chr. D.; Pr. in Eloc.; Dist. in Eng. H. and G., in O. and R.

Keating, W.—Dist. in Eng. H. and G., and in Eloc.
Keefe, R.—Dist. in Jr. N.; M, in G. D.; M. in Ap.; Dist. in Chr. D., in Mat.; Pr. in Eng. H. and G., in O. and D., and in Penm.
Keller, E.—Dist. in Ar.
Keller, P.—Dist. in Penm.
Kieferdorf, W.—Dist. in Sr. N.; N. in Mrt. Abp's. G. M.; M. in T. Chr. R.; M. in G. D., and in Ap.; M. in Mat. Pr. in Eng. Dist. in Lat. and Eloc.
Kinch, H.—Dist. in G. D. and in Ap., in Mat., in Eloc.; Pr. in Lat. and in Penm.
King, R.—Dist. in Sr. Eloc. Cont.

Laumeister, C.—G. M. in Jr. Eloc. Cont.; Dist. in Chr. D.; Dist. in G. D.; Pr. in Eloc. and in Penm; Dist. in O. and D.
Leake, E.—Dist. in Sr. N. G. M.; M. in Ap.; Dist. in G. D.
Leonard, E.—M. in G. D.; M. in Ap.; Dist. in P.
Ludwig, W.—M. in Chr. D.; Pr. in H. and G.; Dist. in R. and S.

Mahoney, T.—Pr. in O. and R., in Ar., Dist. in Eng. H. and G., in Chr. D., in Eloc.
Marizuya, C.—Dist. in Chr. D.
McCormick, W.—Dist. in Eng. H. and G.; Dist. in T. Chr. R.
McFadden, E.—Jr. N. G. M.; Dist. in McC. G. M.; M. in G. D.; M. in Ap.; Pr. in Chr. D.; Dist. in Lat. and Gk., in Eng. H. and G., in O. and D., in Ar., in Penm.
McGrath, J.—Dist. in G. D., and in Penm.
McInnis, G.—2d in Mrt. Jr. N. G. M.; Dist. in Chr. D., in G. D., in Lat. and Gk., in Eng. H. and G., Pr. in O. and D., in Penm.
Milco, E.—Pr. in Chr. D., in Eng. H. and G.; Pr. in B. Bks.; Pr. in Eloc.; Dist. in Bk.
Miller, E.—Dist. in Penm.
Murdoch, W.—Dist. in McC. G. M.; Pr. in Eloc., Dist. in Chr. D., in Eng. H. and G., in O. and R., in Bk.

Neifing, J.—Pr. in Chr. D.; Dist. in G. D. and in Ap., Dist. in Eng. H. and G., Pr. in O. and D.; Dist. in Gk. and Eloc.

Nihill, T.—M. in Ap.; Dist. in T. Chr. R., in Mo. Phil., in Chem., and in Mat.
Normandin, L.—Dist. in Ap., and in Penm.
Norton, T.—Dist. in S. N. G. M.; M. in Ap.; Dist. in G. D., in T. Chr. R., in Mo. Phil.

O'Conor, A.—*Kennedy*, G. M.

Pereira, A.—Dist. in Mat.
Pettinger, J.—Dist. in Chr. D., in L. and Gk., and in Ar.
Prevost, C.—Pr. in Chr. D.; Dist. in Eng. H. and G., in Ar., in Eloc., and in Penm.
Prill, A.—Dist. in O. G. M., Dist. in T. Chr. R.

Quevedo, Alph.—Dist. in Chr. D.; Pr. in Ar.; Dist. in L. and Gk., in O. and D., in Eloc.
Quevedo, Aug.—Pr. in Ar.
Quilty, C.—Dist. in McC. G. M.; M. in Chr. D.; Pr. in Gk., Dist. in L., in Eng. H. and G., in O. and D.
Quinn, H.—McCann G. M.; Dist. in G. D.; Dist. in Ap.; Dist. in Chr. D., in O. and D., in Ar., in Eloc.; M. in L. and in Gk.; Pr. in Eng. H. and G.

Ralph, F.—Dist. in Chr. D., L. and G., Eng. H. and G., Eloc.
Ramer, E.—M. in Ap.; Dist. in Nat. Phil. and in Chem.
Ramirez, F.—M. in G. D.; M. in Ap.; M. in Chr. D.; Dist. in Eng. H. and G.; M. in L.; Pr. in Eloc.; Dist. in Mat.
Ramirez, L.—M. in G. D.; M. in Ap.; Pr. in L.; Dist. in Eng. H. and G., and in Gk.
Redmond, R.—M. in G. D.; Dist. in Chr. D., in L., Eng. H. and G., and Eloc.; Pr. in. L., Gk., and Penm.
Regan, J.—Dist. in Jr. Eloc. Cont.; Pr. in O. and D., and in Ar.; Dist. in L. and in Eloc.
Regan, W.—Dist. in McC. G. M.; Dist. in Lat., in Eng. H. and G., in Ar., in Eloc.
Rhien, R.—Dist. in Chr. D., in Lat. and Gk., in Eng. H. and G., in O. and D., in Ar., and in Eloc.
Robinson, R.—Dist. in Eloc., and in Penm.
Ruiz, A.—M. in Chr. D.; Pr. in R. and S.; Dist. in G. D., and Penm.
Ruth, A.—M. in G. D.; M. in Ap.; Pr. in Penm.

Sage, F.—Pr. in C.
Sandino, F.—Dist. in Chr. D., in Eng. H. and G., in O. and R.; Pr. in Dr.

Sandino, Leon,—M. in Ap.; Dist. in G. D., in T. Chr. R., in Mo. Phil., in Nat. Phil., in Chem., in Mat.
Sandino, Leopold.—N. in Mrt. McC. G. M.; M. in Chr. D.; Pr. in Eng. H. and G., and in O. and R.; Dist. in Ar., in Eloc., and Dr.
Scally, W.—M. in G. D.; Dist. in Lat., in Eng. H. and G., and Penm.
Smith, B.—Dist. in Ar.
Somellera, A.—Dist. in Chr. D., in Eng. H. and G., in O. and D., in Eloc.
Somellera, H.—Dist. in Chr. D.
Somellera, J.—Dist. in Chr. D.

Strub, C.—Dist. in Chr. D., in Eng. H. and G., in Eloc.
Sullivan, T.—Dist. in Jr. N. G. M.; Dist. in G. D., in Ap., in T. Chr. R., in Lat. and Gk., in Eng. H. and G., in B. Bks.; Pr. in Bk.
Swinkoski, F.—Pr. in Chr. D.; Pr. in Eloc.; Dist. in Eng. H. and G., in O. and D., in Lat. and Gk., in Ar.

Taber, E.—N. in Mrt., Sr. N. G. M., Abp's. G. M.; M. in G. D.; M. in Ap.; M. in Lat. and in Gk.; Pr. in Fr.
Thompson, C.—M. in G. D.; M. in Ap.; Dist. in Gk., in Eng. H. and G., in Eloc.

Vicin, J.—Dist. in R. and S., in H. and G., and in Penm.

Walsh, G.—Dist. in Chr. D., in H. and G.; Pr. in R. and S.
Walsh, M.—Dist. in Ar.
Watkins, F.—Dist. in Jr. N. G. M.; Dist. in McC. G. M.; Dist. in G. D.; Dist. in Ap.; M. in Lat.; M. in Gk.; Pr. in O. and D., and Eloc.; Dist in Penm.
Welsh, J. B.—M. in T. Chr. R.; M. in Ap.; M. in Me. Phil.; M. in Mat.; Dist. in G. D., and in Chem.
Welch, A.—M. in T. Chr. R.; M. in Me. Phil.; M. in Chem.; Dist. in Mat.
Westlake, E.—M. in G. D.; M. in Ap.; M. in Chem.; M. in Mat.; Dist. in Mo. Phil., and Nat. Phil.
Wilcox, J.—2d in Mrt. Jr. Eloc. Cont.; Dist in Eloc. and in Bk.

Zvietich, A.—Pr. in Chr. D.; Pr. in H. and G.; Pr. in Penm; Dist. in R. and S., and Ar.